



PROSPECTUS



2026-27

JAPFÜ CHRISTIAN COLLEGE

KIGWEMA

NAAC *Accredited* **B++**

FAITH & WORK

COVERED UNDER 2(F) AND 12 (B)
OF THE UGC ACT SINCE 2011

Semi Residential College

To Impart God-fearing quality education for all round development of individual to serve humanity, with faith and work ensuring success.



- To impart God-fearing quality education.
- To strive for holistic development of the self.
 - To be a useful member of the society.
 - To fulfill the academic needs of the society.
- To collaborate with other stakeholders in higher education towards progressive change.
 - To equip students in order to face future challenges successfully, particularly, in the field of technological knowledge and application.
 - To develop students towards self reliance and greater productivity.
- To be a useful citizen of the Nation and contribute towards unity in diversity.
- To uphold values and ethos that are becoming of a decent member of the society.

JAPFÜ CHRISTIAN COLLEGE

JBCC MISSION CENTRE,
Kipfüzha, Kigwema
Kohima, Nagaland-797005

Website: www.japfuchristiancollege.org

Email : info@japfuchristiancollege.org

UGC 2f & 12 b
NAAC Graded B++



PROSPECTUS 2026-2027

Established: 1996

BOARD OF MANAGEMENT

1. MR. TUOLIE SELEYI, *CHAIRMAN*
2. Prof. VISAKHONÜ HIBO, *SECRETARY*
3. DR. AKHO YHOKHA, *TREASURER*
4. Rev. SAPHRÜL PUCHO, *JBCC PRESIDENT*
5. ER. KROSÜ RHETSO
6. ER. VIZOTO SELETSÜ
7. MR. POLAN JOHN
8. DR. KHOTOLE KHIEYA
9. DR. ADINO VITSO
10. DR. VIRAHÖ HIBO, *STAFF REPRESENTATIVE*
11. MR. KEHOVI TASE, *EXECUTIVE SECRETARY, JBCC*
12. MR. BALIE KERE, *KIGWEMA VILLAGE COUNCIL CHAIRMAN.*
13. MR. MEZHUVI THORIE, *STAFF REPRESENTATIVE*
14. NU NOMINEE

“The Sponsoring Council constitutes the BOM, but the Board remains autonomous in its function and administration, empowered to carry out all activities without any interference except on policy matters.”



Nestled in the foothills of the majestic Japfü Mountain, echoing the spirit of its surroundings—majestic, inspiring, and culturally rich, **JAPFÜ CHRISTIAN COLLEGE (JCC)** stands as a beacon of Academic Excellence and holistic development.

JCC is a residential co-educational institute offering degree programs at the Undergraduates and Post Graduates' Level. Included in the curriculum are add-on courses designed to enhance and promote skills for employability and preservation of Indigenous knowledge system.

Japfü Christian College, envisioned in 1996, is now a premiere Higher Education institute in the state of Nagaland and pioneering in a plethora of diverse distinctive; ranging from traditional research and skill-based education to environmental preservation and biodiversity. JCC is accredited by NAAC with CGPA of 2.85 on a four-point scale at B++ grade.

GOAL

Believing in the maxim, “Education is not an end in itself but a means to an end”, JCC has **all round development** goals; that include **Academic, Spiritual and Physical** excellences.

ACADEMIC

JCC aims to provide quality education. The college follows certain principles to guide academic management such as: “Recruiting highly qualified academicians to teach”, “Continuous Internal Assessments”, “Remedial and Re-Remedial Classes” and “Rewarding students who excel in studies”.

SPIRITUAL

Development of student spirituality and moral character is part and parcel in the “all round development”. To help achieve this goal, JCC has a Spiritual Ministry with activities such as Hostel Prayer Meetings, Chapel Meetings, Sunday Morning Devotions, Saturday Fellowships conducted by the Evangelical Union and Evangelical Graduates Fellowship. Weekly Bible Study of EU and monthly EGF Vesper Service, Annual Evangelical Union (E.U) Camp, Personal Evangelism, Leadership Orientation, Mission Exposure, and Gospel through Music are some activities. JCC's special emphasis in the management for its Spiritual Ministry is to pursue “God-fearing Quality Education”, believing it to be the Alpha and Omega behind true education.

PHYSICAL

Man is “fearfully and wonderfully” made. The College provides basic facilities to encourage physical fitness as well as give instructions, guidance, discipline and creating awareness to keep the body healthy and holy for physical excellence. Towards this end, two Basket-Ball Courts, A Mini-Ground, Volley-Ball Court, Table Tennis, Indoor Stadium facilities apart from others are provided to Students.



PROGRAMS OFFERED:

UNDERGRADUATE LEVEL FYUGP		POST GRADUATE LEVEL	CERTIFICATE ADD ON Courses
MAJOR PAPERS	SEC		
ENGLISH HISTORY POLITICAL SCIENCE SOCIOLOGY EDUCATION ECONOMICS	Naga Traditional Cuisine	SOCIOLOGY	CDEOA – NIELIT
	Computer Education	MASTERS OF TOURISM & TRAVEL MANAGEMENT (MTTM)	O-Level – NIELIT
	Python Programming		CCC – NIELIT
	IDC		
	Understanding Heritage		
	Naga Folklore		
	VAC		
	Soft Skills		
	Leadership		



FEE STRUCTURE FOR UG: 2026-2027

		Amount	Interval
1	COLLEGE ADMISSION	₹11,000	A
2.	TUITION FEE	₹ 1800	M
HOSTEL			
1	ADMISSION	₹ 3000	A
2	Room Rent*	₹ 900	M
3	MESS FEE**	₹ 3000	M
4	MESS MANAGEMENT FEE (Nonrefundable)	₹ 4800	A

*Room Rent for 1 Semester will be taken even on leaving College/ Hostel midway

Room Rent for old timers will follow 2023 prospectus notification.

**Mess Fee may increase anytime as per inflation.

Abbr. "A" for Annually (one year=12 months)

"M" for monthly (one month in 12 months)

Annual Fees will be charged against 1st, 3rd & 5th Semester Students.

Tuition Fees and Room Rent are charged 6 months course wise.

Exam Fee and Enrolment Fee will be charged as per University Rules.

PARTICULARS	BA 1 ST SEMESTER				
	Hosteller	Day Scholar			
		Without Bus Fare	FARE 1 Kohima Red Cross to Lerie / Khuzama	FARE 2 New Reserve/ Viswema	FARE 3 Jakhama/Kigwema/ PhesamaHigway
ADMISSION	Free	Free	Free	Free	Free
Prospectus	200	200	200	200	200
ANNUAL MESS MANAGEMENT FEE	4800				
NU ENROLLMENT	250	250	250	250	250
Total Amount	5250	450	450	450	450
UNIFORMS: COLLEGE BLAZER, TIE,BADGE, T-SHIRT,MUFFLER & NAME TAG	2600	2600	2600	2600	2600
BUS FARE FOR 3 MONTHS			7200	6000	3000
INSTALMENT TUITION FEE (3 months)	5400	5400	5400	5400	5400
ROOM RENT (3 months)	2700				
ELECTRICITY (3 months)	300				
SKILL COURSE	1500	1500	1500	1500	1500
TOTAL Amount to be paid during Admission (excluding Uniforms)	15,150	7,350	14,550	13,350	10,350
Semester 2 nd installment (3 months)	8,400	5,400	12,600	11,400	8,400

* on arrival day, one month mess and uniforms fees will be collected

* Students who opt for Bus service have to pay 9 & half months fare annually irrespective of holidays/ Breaks, 3 months bus/ cab fare will be collected in advance as installment.

*Fare 1 : Kohima Red Cross to Lerie /Khuzama: Rs. 2400 pm, * Fare 2: New Reserve /Viswema: Rs. 2000 pm, * Fare 3: Jakhama/Kigwema/ Phesama Highway : Rs. 1000 pm

PARTICULARS	BA 3 RD & 5 TH SEMESTER				
	Hosteller	Day Scholar			
		Without Bus Fare	Fare 1 Kohima Red Cross to Lerie / Khuzama	Fare 2 New Reserve/ Viswema	Fare 3 Jakhama/ Kigwema/ Phesama Highway
ADMISSION (PROSPECTUS 200)	14200	11200	11200	11200	11200
ANNUAL MESS MANAGE	4800				
NU ENROLLMENT	50	50	50	50	50
TOTAL AMOUNT (ADMISSION TIME)	19050	11250	11250	11250	11250
BUS FARE FOR 3 MONTHS			7200	6000	3000
Total (Admission time with bus fare)	19,050	11,250	18,450	17,250	14,250
INSTALMENT TUITION FEE (6 months)	10800	10800	10800	10800	10800
ROOM RENT (6 months)	7200				
ELECTRICITY (6 months)	600				
SKILL COURSE	1500	1500	1500	1500	1500
BUS FARE			7200	6000	3000
TOTAL (SEMESTER INSTALMENT)	21,100	12,300	19,500	18,300	15,300

PARTICULARS	BA 2 ND , 4 TH & 6 TH SEMESTER				
	Hosteller	Day Scholar			
		Without Bus Fare	Fare 1 Kohima Red Cross to Lerie/ Khuzama	Fare 2 New Reserve/ Viswema	Fare 3 Jakhama/ Kigwema/ Phesama Highway
ADMISSION					
ANNUAL MESS MANAGE					
NU ENROLLMENT	50	50	50	50	50
BUS FARE FOR 3 MONTHS			7200	6000	3000
Installment Tuition fee (3 months)	5400	5400	5400	5400	5400
ROOM RENT (3 months)	2700				
ELECTRICITY (3 months)	300				
SKILL COURSE	1500	1500	1500	1500	1500
JAPFUAINS MATSURI	1500	1500	1500	1500	1500
TOTAL (EVEN SEM. 1ST INSTALMENT)	11,450	8,450	15,650	14,450	11,450
TOTAL (EVEN SEM. 2ND INSTALMENT)	8,400	5,400	6,600	6,400	5,900

FEE STRUCTURE FOR PG

PARTICULARS	1 st SEMESTER		2 nd & 4 th SEMESTER		3 rd SEMESTER	
	HOSTELLER	DAY SCHOLAR	HOSTELLER	DAY SCHOLAR	HOSTELLER	DAY SCHOLAR
Admission	FREE	FREE			15000	12000
Prospectus	200	200			200	200
Annual Mess Management Fees (Non Refundable)	4800				4800	
College T-Shirt	320	320				
University Enrolment	280	280	280	280	280	280
JAPFÜIANS MATSURI			1500	1500		
SKILL FEE	1500	1500	1500	1500	1500	1500
Installment Tuition Fee (3 Months)	8400	8400	8400	8400		
Room Rent (3 months)	2700		2700			
ELECTRICITY (3 months)	300		300		300	
TOTAL AMOUNT (Admission Time)	18,500	10,700	14,680	11,680	22,080	13,980
* EXAM FEE & ENROLMENT FEE WILL BE CHARGED AS PER UNIVERSITY RULES						
Installment Tuition Fee (3 Months)					8400	8400
Room Rent 2 Occupancy (3 Months)					2700	
ELECTRICITY (3 Months)					300	
TOTAL AMOUNT (1st Instalment)					11,400	8,400
TOTAL AMOUNT (2nd Instalment)	11,400	8,400	11,400	8,400	11,400	8,400
On Arrival Day, one month Mess Fee will be collected'						

ADDITIONAL FEES

UNDER GRADUATE		FEES	AMOUNT
	1	Enrolment Fee	250
	2	END SEMESTER EXAM FEE	
		Semester Exam Fee	600
		Marksheet Fee	200
		Centre Fee	400
		Admit Card Fee	60
	TOTAL		1260
		PASS CERTIFICATE	450

POST GRADUATE		FEES	AMOUNT
	1	Enrolment Fee	280
	2	END SEMESTER EXAM FEE	
		Admit Card Fee	110
		Semester Exam Fee	700
		Mark Sheet Fee	220
		Pass Certificate	450
	TOTAL		1480

INSTRUCTIONS FOR PAYMENT OF FEES FOR SEMESTER SYSTEM

Installments

The installments for semester system are Tuition Fee and Room Rent.

1. The Odd Semester Installment is to be paid after two months of class commencement.
 2. Even Semester Installment is to be paid on commencement of semester.
- * *Fee payment notice may be served for total clearance prior to internal/external exams. *
Non-payment of fees will result in with-holding of Admit Cards/Results/Mark sheets of
College/NU/NBSE.*
- * *Hostel Room Rent will be taken in full for 6 months for Semester, irrespective of
occupancy/ Expulsion.*

Annual Fees

1. Pay the Annual Fees in full at the time of admission.
2. No admissions shall be allowed, under any circumstances, without full clearance of Annual Fees.

College Uniform

1. White Shirt, Black Pants, Black Socks, Black Formal Shoes, College Necktie, Badge & Muffler (Monday –Thursday). * College T. Shirts/Class Hoodies, if available, can wear on Wednesdays with college blazer/black pants/black socks/black formal shoes.
2. Cultural Fridays (1st, 3rd & 5th Fridays): College Uniform with cultural item(s).
3. Fitness Fridays (2nd Fridays): Decent Sportswear.
4. During Exams, Students will use full College uniform and will not wear College T. Shirt, Class Hoodies or Traditional attires worn during Cultural Fridays.

Mess Fee

1. Pay the full month's Mess Fee at the time of admission/Arrival. Balance, if any, are adjusted at course end or as notified by Mess management.
2. Pay each month's Mess Fee on or before 10th of every month, failing which a fine of ₹ 10/- (Ten) only shall be charged for every defaulting day. Parents or Legal Guardian are to notify authority in case of genuine problems.
3. Mess Fee advance payment notice may be served for total clearance prior to internal/ external exams.
4. Non-payment of Mess Fees for 2 consecutive months will invite Parents/Guardians' Call.

FREE STUDENTSHIP

1. College offers free studentship to select students from economically disadvantaged Families/differently-abled students/ JCC Staff & Faculty's, JBCC Full time Ministry Workers' children by waiving Tuition fee/Room rent.
2. Free studentship is extended to one member if three or more students are from the same family.

REFUNDING RULES

GENERAL

1. Annual Fees shall not be refunded after Admission.
2. Students will need to take blazer measurement on time. Blazer money is not refundable as it is collected and handed over to tailors.
3. Cancellation of Admission before commencement of Classes shall be refunded the First Installment.
4. After the commencement of classes, the Installment shall not be refunded.
5. After the commencement of class, there shall be no refunding of installment for semester system.

MESS FEE

1. No refunding of Mess Fee for late coming under normal circumstances. But if late coming is due to any extraordinary reasons like own hospitalization, death of immediate family member or much publicized roadblocks, the same should be reported to the Principal/Vice Principal in writing for decision.
2. If a hosteller is permitted leave 8 or more days by the Resident Officer concerned, the grantee shall be refunded daily Mess Fee of ₹ 100/- per day provided the application is forwarded by the Resident Officer and duly approved by the principal.
3. Mess Fees during arrivals/departures/ Exam Days are fixed as:
 - i. 1-5 Days : ₹ 500/-
 - ii. 6-10 Days : ₹ 1000/-
 - iii. 11-15 Days : ₹ 1500/-
 - iv. 15-20 Days : ₹ 2000/-

COLLEGE RULES

A. OFFENCES LEADING TO EXPULSION FROM THE COLLEGE

1. Using/Possession or selling of any Hard Drugs, Marijuana, Opium, Dendrite sniffing or any other substance abuse.
2. Repeat use of Intoxicating Drinks.
3. Physical assault on fellow students leading to injury.
4. Deliberate destruction of College properties.
5. Sexual Immorality.
6. Theft.
7. Ragging.
8. Evidential Malpractice in Examinations.
9. Violation of Kigwema village rules, especially on Forest Fire related issues.
10. Violation of College rules after Last Warning.
11. Last Day Misbehavior by any students will be remarked as expelled in their Transfer Certificate/ Character Certificate. Documents will be handed over only to parents/legal guardian after formal apology by the erring student.
12. Any other serious misbehavior deserving expulsion.

B. OFFENCES LEADING TO LAST WARNING

1. Indifference to warnings.
2. Negligence of Examinations.
3. Misbehavior in Examinations even without evidential proof.
4. Being a bad influence on others.
5. Boy-Girl Intimacy.
6. Poor Attendance
7. Expulsion from Hostel.
8. Use of intoxicants (Day scholars).
9. Forgery (Signature).
10. Union /Association/Organization formation without College permission.
11. Taking harmful issues to the media without prior written permission from Principal.
12. Any other misbehavior deserving last warning.

C. OFFENCES LEADING TO FINE PER CATCH: COLLEGE

1. Missing Assembly (₹ 50)
2. Crossing Boundary fencing without using College Main Gate. (₹ 200)
3. Use of tobacco products in any form. [₹ 50]
4. Breaking big/ small window pane (s) (Unintentional) to be replaced and fine amount as per the cost of replacement
5. Non- wearing of Uniform (₹ 50 per catch: Monday, Tuesday, Wednesday (T.S), Thursday).
6. Late Submission of Library Books (₹ 10 per day).
7. Late arrival for First Day Class: (₹ 200)
8. Inappropriate use of mobile phones: Per Catch: ₹ 200- OR 1-week mobile confiscation.
9. ₹ 200 for absentees – Japfüians Matsuri, Freshers' Day, Finalist Honour, Graduation Day.

D. ATTENDANCE, EXAMINATION & ADMISSION RULES

1. Non-attendance of Classes/ coaching classes/Non-Payment of Fees/Dues/Non-submission of Assignments/ Remedial Coaching Class/ Negligence of Internal Exams; will lead to with-holding of Admit Cards (Internal, Final exams), debarring the defaulting candidate from appearing the College/ NU exam.
2. Any serious misbehavior by students during exam period will disqualify his/her candidature or even non-issuance of Mark sheet/ Result/Transfer Certificate.
3. Risks Admissions are taken for BA Semester classes even prior to the declaration of NU Results so as to increase working days.
4. Admission to the next semester shall be permitted as per NU Rules only.
5. Every even semester, Students failing to achieve minimum attendance will come under "NOT TO RETURN" category.

HOSTEL RULES

A. OFFENCES LEADING TO EXPULSION FROM HOSTEL *

1. Use of intoxicating Drinks.
2. Overnight without permission.
3. Leaving Hostel permanently without permission.
4. Gambling with money.
5. Any other misbehavior deserving expulsion.

B. OFFENCES LEADING TO FINE PER CATCH: HOSTEL

1. Sleeping during Study hours. [₹ 50]
2. Sharing of bed. [₹ 100]
3. Not speaking English/Hindi. [₹ 50]
4. Disturbing study hours/Visiting other's room. [₹ 50]
5. Use of heavy appliances like Iron Press, Room Heater, Immersion Rod etc. and combustible equipment (portable stoves, gas cans etc.) (₹ 500) The item will be confiscated.
6. Sneaking out on non-outing days. (₹ 200)
7. Use of tobacco products in any form. [₹ 50]
8. Having food in Hostel room without permission. [₹ 50]
9. Breaking big/ small window pane (s) (Unintentional) to be replaced and fine amount as per the cost of replacement.
10. Late arrival for Hostel: (₹ 200)

C. OFFENCES LEADING TO WARNING

1. Playing Cards.
2. Possessing pornographic materials in any form.
3. Tampering of granted leave letters.
4. Organizing programs/ collecting money without permission.
5. Any other misbehavior that deserves warning.

D. LEAVING HOSTEL

1. Hostellers who wish to leave the hostel must meet the RO in person with their parents/ legal guardians. ID mandatory (Aadhaar) for proof of guardianship.

NB.

- a) Appropriate college authorities are allowed to view mobile set/laptop contents.
- b) Hostel seats are given to students who agree to follow all rules, norms and activities of the Hostel/ College.
- c) * Expulsion from hostel is treated as Last Warning.

ENROLLMENT (LAST 5 YEARS)						
CLASS	YEAR	2021	2022	2023	2024	2025
		UG	BA	242	172	131
		229	225	166	131	158
		220	219	225	172	131
PG	MA SOC 1st Sem	04	09	13	16	8
	MTTM 1st Sem					16
	TOTAL	695	621	535	478	374

ACADEMIC PERFORMANCE

<i>Year</i>	<i>DEPARTMENT</i>	<i>Appeared</i>	<i>Passed</i>	<i>Pass %</i>	<i>Gold Medalist at University Level + Top 10 University ranking dept. wise</i>	
2021	Sociology	62	62	100		
	Pol. Science	76	76	100		
	History	20	20	100		
	English	14	14	100		
	Education	15	15	100		
	Economics	6	6	100		
	General	55	55	100		
2022s	Sociology	43	41	95		
	Pol. Science	53	52	98		
	History	32	31	97		
	English	13	13	100		
	Education	16	16	100		
	Economics	10	9	90	GM- Viziesieno Yhoshü	
	General	44	37	84		
2023	Sociology	47	40	85		
	Pol. Science	51	44	92		
	History	26	25	96		
	English	28	27	96	GM- Ketosenü Kikhi	
	Education	5	5	100		
	Economics	11	10	91		
	General	46	41	89		
2024	Economics	8	8	100	Top 6 – Khriesitono Yano	
	Education	17	16	94	Top 8 – Okunü Naleo	
	English	28	25	89	Top 4 – Daza T Chusah Top 7 - Mari Shongmao	
	History	33	27	82		
	Pol Science	36	35	97		
	Sociology	40	28	70	Top 7 - Khumlila	
	General	62	25	40		
2025	UG	Economics	16	10		Top 4/ 8.63 Mongsai L
		Education	9	8		
		English	11	8		Top 8/ 8.65 Manelu Vero
		History	22	16		Top 3/ 8.67 Alino J Yeptho
		Pol Science	73	54		
		Sociology	23	13		Top 6/ 8.83 Amekali K Yeptho Top 8/ 8.63 Petelavi Liezietsu
	PG	MA Sociology	8	8	100	GM – Shipongngangla -8.63

ACADEMIC AWARDS:

1. ACADEMIC EXCELLENCE AWARD - GOLD MEDALIST (topper) in the UG/PG shall be awarded ₹ 10,001/- only.

2. MOLHOU ZHASA AWARD: Highest Mark Scorer from 6th Semester shall be awarded ₹ 6001/ - only.

ACADEMIC EXCELLENCE AWARD – GOLD MEDALIST 2025 awarded to Ms. **SHIPONGNANGLA** for Topping the 2025 PG University Exam, Department of Sociology.

Congratulating



SHIPONGNANGLA

GOLD MEDALLIST
MA SOCIOLOGY
8.63 CGPA
NAGALAND UNIVERSITY PG RESULT 2025

Congratulations

NAGALAND UNIVERSITY TOPPERS 2025



MONGSAI L
ECONOMICS
CGPA 8.63



**ALINO J
YEPTHO**
HISTORY
CGPA 8.67



**AMEKALI K
YEPTHO**
SOCIOLOGY
CGPA 8.83



**PETELAVI
LIEZIETSU**
SOCIOLOGY
CGPA 8.63



**MANELU
VERO**
ENGLISH
CGPA 8.65

Molhou Zhasa Excellence Award 2024 awarded to **AMEKALI K YEPTHO** for securing Top 6 RANK with CGPA 6.81 in 2025 University Examination, Department of Sociology.

Molhou Zhasa Excellence Award 2024 awarded to Ms. **KHRIESITONO**, for securing TOP 6 Rank in 2024 University Examination, Department of English.

Molhou Zhasa Excellence Award 2023 awarded to Ms. **KETOSENÜ KIKHI**, for securing TOP 1 Rank in 2023 University Examination, Department of English.

Molhou Zhasa Excellence Award 2021 awarded to Ms. **TSUNIELU**, for securing TOP 1 Rank in 2021 University Examination, Department of Economics.

Molhou Zhasa Excellence Award 2020 awarded to Ms. **LITUNA V ASSUMI**, for securing TOP 3 Rank in 2020 University Examination, Department of Economics.

PROGRESS AT A GLANCE

1. **PG MTTM (Masters of Tourism and Travel Management):** University's Approval vide letter No. NU-CDC/C-36/95 (Vol-III)-1851 dated 21-11-2025.
2. **NAAC 3rd Cycle: B++** with CGPA of **2.85** on four-point scale (Valid up to: July 18, 2029).
3. **PG SOCIOLOGY:** Provisional Affiliation vide letter No. NU/SOC/ACA-30/CDC/09-4513, dt. 25/04/2022
4. **NAAC 2nd Cycle: B+** with CGPA of **2.51** on four-point scale (Valid up to: July 02, 2023).
5. Permanent Affiliation with NU for BA (Hons) in Education, English & Economics, vide letter No. NU-CDC/C-36/95-2295 dated 28th August, 2013
6. **NAAC 1st Cycle:** Accredited with CGPA of 2.63 on four-point scale at B grade, dated November 30, 2011.
7. **Section 2(f) & 12(B)** recognition of the UGC Act, 1965, vide letter No. 8-316/2009 (CPP-1/C). Dt. 16 June 2010
8. Permanent Affiliation with NU for BA (Hons) in Political Science, History and Sociology, vide Ref. No. NU-CDC/C-36/95-274 dt. Kohima the 29th April, 2009.
9. University Examinations of the first batch of BA Part-II (Third Year) General as well as Honours in 2001.
10. Creation of Examination Centre for BA Part-I Level. Ref. No. NU/Ex-CONF/69-31/95 dated, Kohima, the 26th November, 1999.
11. Introduction of Honours Course. Ref. No. NU/AC/C-37 dated, Kohima, the 9th November, 1999.
12. Installation of Evangelical Graduates Fellowship (EGF) on the 26th September, 1999.
13. Up gradation to BA (Arts) Part-I. Ref. No. NU/AC/C-37/97 dated, Kohima the 23rd September, 1998.
14. Inauguration of Three-year Degree Course (Arts) on the 26th August, 1998.
15. Creation of Examination Centre for PU (Arts) Level. Ref. No. NU/Ex-CONF-69/31/95 dated, Kohima, the 12th December, 1997.
16. Provisional Affiliation with the Nagaland University. Ref. No. NU/AC/C- 37/97 dated, Kohima, the 31st October, 1997.
17. Installation of JCC Evangelical Union (EU) on September 21, 1997.
18. Permission to open New College. Ref. No. EDS/THE/1-1/94(Vol-1) dated the 25th March, 1997.
19. JCC inaugurated on July 5, 1996 and regular classes with the first batch of PU-I commenced on July 8.
20. Registration of Japfü Christian College Society. RS.No.3119 dated, Kohima, 22.03.95.

CAREER GUIDANCE, SKILL DEVELOPMENT & PLACEMENT CELL	ACADEMIC COMMITTEE	
<ol style="list-style-type: none"> Mr. Merangchang Mollier (Convener) Prof. Visakhonü Hibo Lieut. Vil Pusa Mr. Kevisapi Kin Dr. Tovikali Yepthomi Mr. Wareppam Chitaranjan Singh Mr. Vizapo Kikhi Ms. Sentienla Amer 	<ol style="list-style-type: none"> Academic Dean (Convener) Principal Vice Principal IQAC Coordinator Heads of Departments All Deans 	
LIBRARY COMMITTEE	STUDENTS GROUPS	
<ol style="list-style-type: none"> Principal (Convener) Librarian (Secretary) Vice Principal IQAC Academic Dean HoDS IT Training Officer Project Accounts Officer ROs 	<ol style="list-style-type: none"> Japfüians Students League - JSL Evangelical Union RRC/NSS/ (Vizapo Kikhi, PO) Election Ambassador (Dithanglo Magh i/c) NCC Senior Wing NCC Senior Division (Lieut. Vil Pusa, ANO) 	
COMPUTER COURSE COMMITTEE	GRIEVANCE REDRESSAL CELL HOSTEL ADMINISTRATIVE MESS COMMITTEE	
<ol style="list-style-type: none"> IT Training Officer (Convener) Principal BOM Chairman Resident Deans College Librarian Project-cum-accounts officer (Secretary) Resident Officers College Cashier 	<ol style="list-style-type: none"> Vice Principal (Convener) Principal Resident Deans IQAC Coordinator Resident Supervisor Resident Officers Project Accounts Officer College Cashier 	
BIODIVERSITY CONSERVATION	CLUBS & CELLS	
<ol style="list-style-type: none"> Vizapo Kikhi (Convener) Sentienla Amer Viketsolhou Ngukha Arangba Pongener Dithanglo Magh 	Drama Club	<i>Keleno Tacü & Kikrusenuo Üsou</i>
	Bee Keeping Club	<i>Viketsolhou Ngukha</i>
	Organic Gardening Club	<i>Vizapo Kikhi & Prof. Visakhonü Hibo</i>
	Piggery Club	<i>Dr. Viraho Hibo & Dithanglo Magh</i>
	Tech& Art	<i>Lieut Vil Pusa</i>
INTERNAL COMPLIANCE COMMITTEE (Women Cell/ Anti-Sexual Harassment Cell)	Human Rights Club	<i>Eyonü Jecenü Hibo</i>
<ol style="list-style-type: none"> Dean of Students' Welfare (Convener) Principal Resident Officer (L) - Secretary Resident Nurse Ladies' Common Room i/c: Ms. Thepfusatuo-ü Pienyü Mrs. Khrienuo Tachü, <i>External Member</i> 	Relics Club	<i>Dr. Tovikali Yepthomi</i>
	Floriculture Club	<i>Sentienla & Kapesa</i>
	Press & Media Cell	<i>Merangchang Mollier</i>
	ZAPA Shuttlers	<i>Lieut. Vil Pusa</i>
	Reading Club	<i>Erangchube Philip</i>

COMPOSITION OF IQAC

In accordance with UGC NAAC regulations, the following members are nominated as members of the IQAC for the academic session **2026-2027**.

1. CHAIRPERSON	Prof.	VISAKHONÜ HIBO	<i>Principal</i>
2. IQAC COORDINATOR Asst. Coordinators	Lieut. Mr. Dr. Mr.	VIL PUSA KEVISAPI KIN TOVIKALI YEPTHOMI SUMI MERANGCHANG MOLLIER	<i>IQAC Coordinator</i> <i>Student Resident Dean</i> <i>Research Director, RDC</i> <i>Students Documentation</i> <i>Nodal Officer</i>
3. TEACHERS REPRESENTATIVES	Dr. Dr. Mr.	SORAISAM BHOGEN PURCHILA JAMIR MEZHUVI THORIE	<i>Academic Dean</i> <i>Dean of Students' Welfare</i> <i>Dean of Students</i>
4. ONE MEMBER FROM MANAGEMENT	Dr.	VIRAHO HIBO	<i>Vice Principal</i> BOM
5. ADMINISTRATIVE STAFF	Mr. Mr.	DITHANGLO MAGH VIKETSOLHOU NGUKHA	<i>Resident Supervisor</i> <i>Project Accounts Officer</i>
6. NOMINEE FROM LOCAL SOCIETY, STUDENTS & ALUMNI	Dr. Mr.	AKHO YHOKHA JSL President N.S KHAIKHO	<i>Local Society</i> <i>Japfüians Students League</i> <i>Students' Representative</i> <i>Alumni Representative</i>
7. NOMINEE FROM EMPLOYERS, INDUSTRIALISTS/ STAKEHOLDERS	Mr. Mr.	TUOLIE SELEYI COLO MERO	<i>BOM Chairman</i> <i>Entrepreneur</i>

Principal
Japfü Christian College
Kigwema, Kohima

RESEARCH DEVELOPMENT CELL

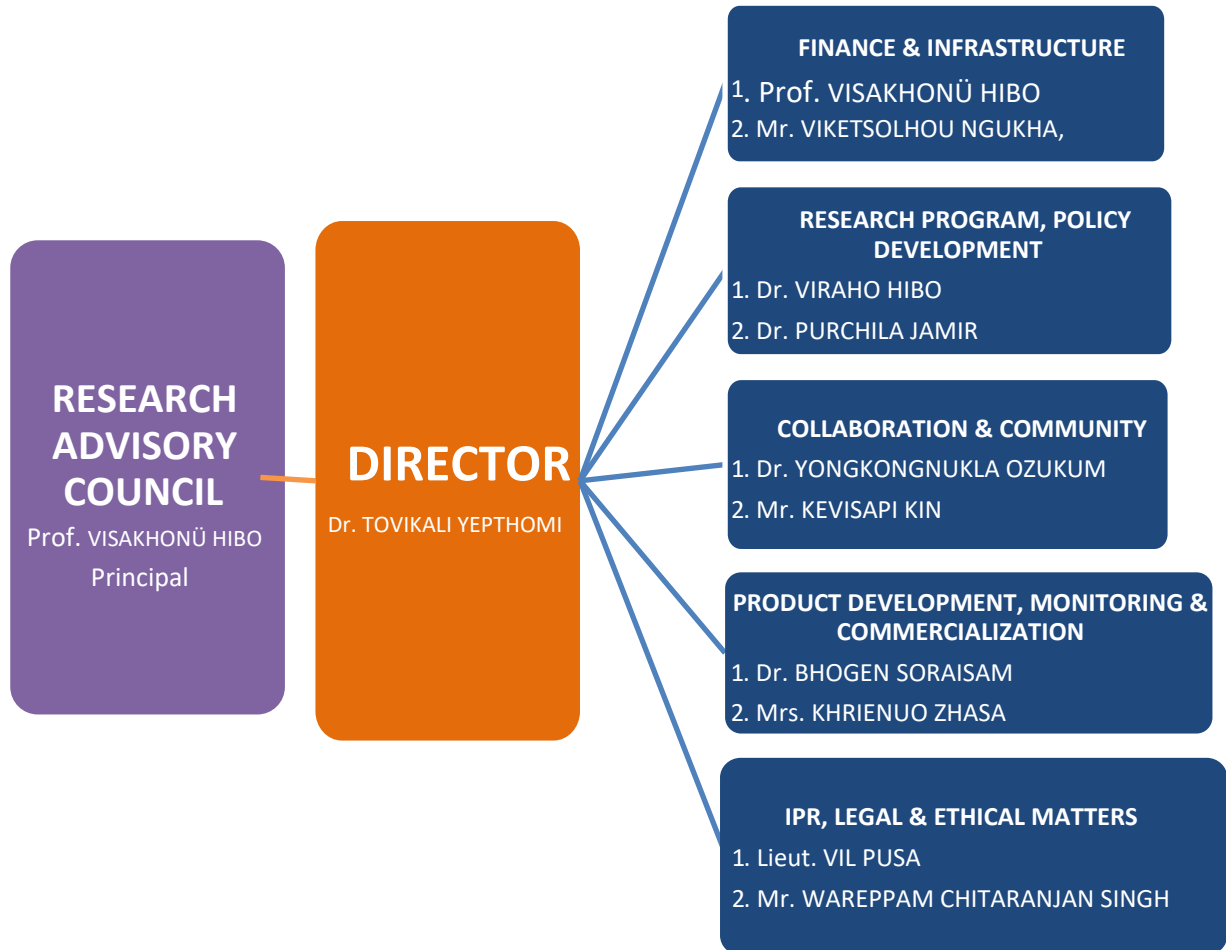

DEANS	
NAME	Designation
Dr. Bhogen Soraisam	Academic Dean
Dr. Purchila Jamir	Dean of Students' Welfare
Lieut. Vil Pusa	IQAC Coordinator
Mr. Kevisapi Kin	Resident Dean - Gents
Dr. Tovikali Yepthomi	Resident Dean - Ladies
Mr. Mezhuvi Thorie	Dean of Students

ADMINISTRATIVE STAFF		
Name	Designation	Joining date
1. Dr. Visakhonü Hibo	Principal	02.07.1996
2. Mr. Zerhoto Sole	Cashier (SG)	01.07.1999
3. Mrs. Vichüno Thorie	Office Assistant (SG)	02.09.2002
4. Lieut. Vil Pusa	IT Training Officer (SG)	03.05.2010
5. Mr. Viketsolhou Ngukha	Project-cum-Accounts Officer (SG)	01.09.2011
6. Mr. Wareppam Chitaranjan Singh	College Librarian (SG)	15.09.2015
7. Mr. Vizapo Kikhi	Resident Officer, Gents (SG)	19.07.2016
8. Mr. Dithanglo Magh	Resident Supervisor (M)	01.04.2010
9. Mr. W. Jiban Singh	Driver (SG)	19.08.2004
10. Mr. Sorhü Asosü	Driver (SG)	13.11.2009
11. Mr. Chovil Khizo	Driver	01.04.2018
12. Mrs. Kapesa Ruth	Resident Nurse	01.03.2025
13. Ms. Sentienla Amer	Resident Officer, Ladies	01.03.2026

TEACHING FACULTY

Name	Designation	joining date
1. Dr. Viraho Hibo	Vice Principal (Associate Professor)	25.06.1996
2. Dr. Soraisam Bhogen	Associate Professor (SG)	10.07.1997
3. Dr. Purchila Jamir	Associate Professor (SG)	12.04.1999
4. Mrs. Asano Yhoshü	Assistant Professor (SG)	15.05.2007
5. Ms. Thepfusatuo-u Pienyü	Assistant Professor (SG)	15.05.2007
6. Mrs. Jakhieno Yhoshü Vithong	Assistant Professor (SG)	02.06.2008
7. Mr. Kevisapi Kin	Assistant Professor (SG)	01.02.2011
8. Mrs. Khrienuo Zhasa	Assistant Professor (SG)	12.04.2011
9. Dr. Tovikali Yepthomi	Assistant Professor (SG)	01.06.2011
10. Mr. Mavahrii Kemas	Assistant Professor (SG)	01-06-2011
11. Dr. Seyievono Savi	Assistant Professor (SG)	01.04.2012
12. Mrs. Kikrusenuo Üsou	Assistant Professor (SG)	01.06.2012
13. Mrs. Keleno Tacü	Assistant Professor (SG)	01.06.2012
14. Mr. Medo Chale	Assistant Professor	09.07.2014
15. Mr. Merangchang Mollier	Assistant Professor (SG)	02.12.2015
16. Mr. Menoselie Yhoshü	Assistant Professor	01.05.2019
17. Mr. Erangchube Philip	Assistant Professor	01.05.2019
18. Mr. Mezhüvi Thorie	Assistant Professor	01.04.2021
19. Mr. R. Arangba Pongener	Assistant Professor	16.07.2021
20. Ms. Eyonü Jecenü Hibo	Assistant Professor	01-04-2023
21. Dr. Yongkongnukla Ozukum	Assistant Professor	01-09-2023
22. Ms. Rukuzhanu Kulnu	Assistant Professor	01-02-2026
23. Ms. Shelibo Shohe	Assistant Professor	01-02-2026
24. Dr. Temjen Longkumer	Guest Faculty	01-04-2021
25. Ms. Dane Dukru	Guest Faculty	03-07-2024
26. Mr. Wate Kapfo	Guest Faculty	03-07-2024
27. Dr. Tacolong Kichu	Guest Faculty	01-04-2026

IT FACULTY

1. Lieut. Vil Pusa	IT Training Officer	03-05-2010
2. Akhrieo	NIELIT Staff	01-08-2024
3. Thepfurhietuo	NIELIT Staff	01-09-2023

TENTATIVE ACADEMIC CALENDAR 2026-27

APRIL 2026	
03 rd April, 2026	Good Friday
04 th April, 2026	Good Saturday
05 th April, 2026	Easter Sunday
8 th – 9 th April, 2026	Japfuians Matsuri 2026
14 th & 15 th April, 2026	BA 6 th Semester & PG: CDEOA Examination
15 th April, 2026	Finalists' Farewell Day (i/c Dr. Tovikali Yeptho)
18 th April, 2026	Pre-NU Examination Orientation for Faculty on Invigilation/Paper Arrangement/Reforms/ Ethics/Evaluation: Academic Dean (*After Break).
30 th – 31 th April, 2026	Remedial Examination 2026 for PG/BA 2 nd Semester/BA 4 th Semester
MAY 2026	
May, 2026	Fresh Admission for BA 1 st Semester.
1 st & 2 nd May, 2026	Remedial Examination 2026 for PG/BA 2 nd Semester/BA 4 th Semester
4 th May, 2026	Group Mentoring Group-Wise: IQAC
10 th May, 2026	Mother's Day
May, 2026	Admit Card Distribution for UG EVEN Semesters
May, 2026	Nagaland University Even Semesters Examination
May, 2026	PG Day 2026 (i/c MTTM)
JUNE 2026	
June, 2026	Operation Green Cover: The Orchard College
7 th June, 2026	JCC Prayer Day (*Jakha Town & Mitelephe)
5 th June, 2026	World Environment Day/Biodiversity committee /NSS Tree Plantation Day
11 th June, 2026	Anti-Sexual Harassment & Anti-Ragging Awareness Day
16 th June, 2026	Compulsory IT Quiz Competition for all Classes (*With Marks & Cash Prize).
21 st June, 2026	Father's Day 2026
17 th Jun – 08 th July, 2026	SUMMER BREAK 2026
JULY 2026	
09 th July, 2026	HOSTELLERS ARRIVAL (* Involves penalty fine for absentees/Staff Resumes Office/ Faculty Meeting: IQAC)
10 th July, 2026	Regular Class Commences (*Involves penalty fine for absentees)
15 th July, 2026	Freshers' Arrival 2026
16 th July, 2026	Regular Class Commences for BA I
18 th July, 2026	JBCC Executive Meeting I
July, 2026	Admission: MA Sociology 1 st Semester/ Masters of Tourism and Travel Management (MTTM)
31 st July, 2026	IQAC Meeting –cum-Staff Development Program (After Break).

AUGUST 2026	
1 st August, 2026	Freshers' Day 2026 (i/c Kevisapi Kin & Vizapo Kikhi).
8 th August, 2026	JBCC Office Bearers, JCC BOM, JCC Staff & Faculty @ JBCC Mission Centre, Kipfuzha, Kigwema.
13 th August, 2026	Group Mentoring Mentor-Wise
14 th -17 th Aug, 2026	Hostel Meet 2026 /Open House
14 th August, 2026	Naga Day
15 th August, 2026	Independence Day
29 th August, 2026	Ladies Night
August, 2026	E.U Camp 2026
SEPTEMBER 2026	
5 th September, 2026	Teachers Day: Staff Picnic (i/c Dr. Viraho Hibo & Kapesa Ruth)
14 th September, 2026	Faculty Development: RDC in Collaboration with JCC IQAC.
19 th September, 2026	JBKK Outreach to Japfü Christian College, Kigwema.
15 th – 24 th Sept, 2026	Internal Examination for all Classes.
OCTOBER 2026	
2 nd October, 2026	Gandhi Jayanti /Gents Night
5 th October Onwards , 2026	Remedial Examination
9 th October, 2026	Group Mentoring Mentor-Wise
19 th - 20 th October 2026	College Week (Dithanglo Magh, Dane Dukru & Arangba Pongener).
30 th October, 2026	IQAC: Staff & Faculty Meeting –cum- Faculty Development Programme
NOVEMBER 2026	
November, 2026	NU ODD Semester Examination
November, 2026	Provisional Admission for 2 nd , 4 th & 6 th Semesters.
14 th November, 2026	JBCC Executive – II
November, 2026	IQAC Meeting/Staff Meeting
28 th November, 2025	IQAC/BOM Meeting
November, 2026	RHAPSODY: IQAC
DECEMBER 2026	
1 st December, 2026	Statehood Day
2 nd December, 2026	JBCC Council Meeting -II
13 th December, 2026	Pre-Christmas 2026
15 th December, 2026	Interdepartmental Activity (*Dept of Political Science)
25 th December, 2026	Christmas
16 th December 2026-20 th January, 2027	WINTER BREAK 2027

JANUARY 2027	
01st January, 2027	New Year
21st January, 2027	Office Resumes/Faculty Meeting 2026
21st January, 2027	Hostellers' Arrival. *Absentees will be fined
22nd January, 2027	Regular Class
26th January, 2027	Republic Day
29th January, 2027	Group Mentoring: Mentor-Wise
FEBRUARY 2027	
February, 2027	Mentor/Mentee Meeting Month: Person-to- Person (Intensive)
06th February, 2027	IQAC: Staff & Faculty Development Programme
12th February, 2027	Departmental Activity (i/c HoDs)
MARCH 2027	
09th March, 2027	Staff & Faculty Meeting: IQAC
11th - 19th March, 2027	Internal Even Semesters' Examination 2027
24th - 31st March, 2027	Remedial Even Semesters' Examination 2027
ADDENDUM:	
*Re-remedial:1st – 5th April, 2027	
**MATSURI (8th - 9th April 2027): i/c IOAC Coordinator & Team, DSW, JSL & Shelibo Shohe.	
*** Farewell: Batch of BA 2027 (i/c Eyonü Jecenü Hibo)	
**** PG Day, May 2027 (i/c Rukuzhanü Kulnu)	

College Anthem

FAITH AND WORK

God blessed Japfü Mountain to be a blessing

Thousand foot prints to proclaim

Thousand hearts, for God's glory

A shared-dream, a hope for all

Come true

CH: Faith and work, faith that works

A thrill that thrills,

Faith and work, faith that works

A promise promised

Japfü Christian College is a blessing

A God-fearing knowledge imbibe

College with a difference

For all people to bequeath

Excel

Lyrics: Visakhonü Hibo

Music: Mabie Epao

WHAT is NEW!

TRANSPORTATION FUTSAL TURF

upcoming



JAPFÜIANS
MATSURI



CONNECT WITH US



japfu.christian.college

Japfü Christian college
apfü Christian College Alumni Association
Japfüians

Japfü Christian College

info@japfuchristiancollege.org

JCC1: 9366607198

JCC2: 9863347094

JCC3: 9863343067

JCC4: 9863775261

CONNECT
with us for
MORE
INFORMATION



JAPFÜ CHRISTIAN COLLEGE

Japfü Christian College
JBCC Mission Centre
Kipfüzha-Kiwema, Post Box- 116
Kohima - Nagaland, 797001



Sponsored by JBCC

www.japfuchristiancollege.org