

PROSPECTUS 2023-24



# JAPFÜ CHRISTIAN COLLEGE

NAAC *Accredited* **B++**

FAITH & WORK

COVERED UNDER 2(F) AND 12 (B)  
OF THE UGC ACT SINCE 2011

*Semi Residential College*

To Impart God-fearing quality education for all round development of individual to serve humanity, with faith and work ensuring success.



- To impart God-fearing quality education.
- To strive for holistic development of the self.
  - To be a useful member of the society.
  - To fulfill the academic needs of the society.
- To collaborate with other stakeholders in higher education towards progressive change.
  - To equip students in order to face future challenges successfully, particularly, in the field of technological knowledge and application.
  - To develop students towards self reliance and greater productivity.
- To be a useful citizen of the Nation and contribute towards unity in diversity.
- To uphold values and ethos that are becoming of a decent member of the society.

# JAPFÜ CHRISTIAN COLLEGE

JBCC MISSION CENTRE,  
Kipfüzha, Kigwema  
Kohima, Nagaland-797005

Website: [www.japfuchristiancollege.org](http://www.japfuchristiancollege.org)

Email : [info@japfuchristiancollege.org](mailto:info@japfuchristiancollege.org)

NAAC Graded B+

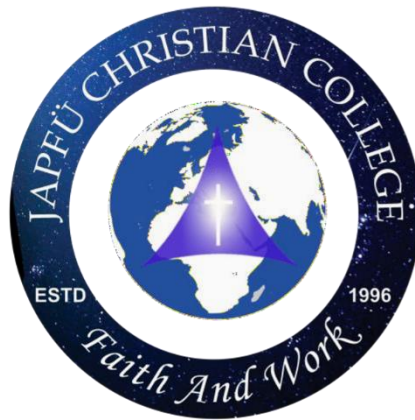

## PROSPECTUS 2025-2026

**Established: 1996**

## BOARD OF MANAGEMENT

1. MR. TUOLIE SELEYI, *CHAIRMAN*
2. Prof. VISAKHONÜ HIBO, *SECRETARY*
3. DR. AKHO YHOKHA, *TREASURER*
4. Rev. SAPHRÜL PUCHO, *JBCC PRESIDENT*
5. ER. KROSÜ RHETSO
6. ER. VIZOTO SELETSÜ
7. MR. POLAN JOHN
8. DR. KHOTOLE KHIEYA
9. DR. ADINO VITSO
10. DR. VIRAHÖ HIBO, *STAFF REPRESENTATIVE*
11. MR. KEHOVI TASE, *EXECUTIVE SECRETARY, JBCC*
12. MR. BALIE KIRE, *KIGWEMA VILLAGE COUNCIL CHAIRMAN.*
13. NU NOMINEE

***“The Sponsoring Council constitutes the BOM, but the Board remains autonomous in its function and administration, empowered to carry out all activities without any interference except on policy matters.”***





Nestled in the foothills of the majestic Japfü Mountain, echoing the spirit of its surroundings—majestic, inspiring, and culturally rich, **JAPFÜ CHRISTIAN COLLEGE (JCC)** stands as a beacon of Academic Excellence and holistic development.

JCC is a residential co-educational institute offering degree programs at the Undergraduates and Post Graduates' Level. Included in the curriculum are add-on courses designed to enhance and promote skills for employability and preservation of Indigenous knowledge system.

Japfü Christian College, envisioned in 1996, is now a premiere Higher Education institute in the state of Nagaland and pioneering in a plethora of diverse distinctive; ranging from traditional research and skill-based education to environmental preservation and biodiversity. JCC is accredited by NAAC with CGPA of 2.85 on a four-point scale at B++ grade.

## GOAL

Believing in the maxim, “Education is not an end in itself but a means to an end”, JCC has **all round development** goals; that include **Academic, Spiritual and Physical** excellences.

## ACADEMIC

JCC aims to provide quality education. The college follows certain principles to guide academic management such as: “Recruit highly qualified academicians to teach”, “Every paper every day” as far as practicable, “more tests and exams for better results” and “Rewarding students who excel in studies”.

## SPIRITUAL

Development of student spirituality and moral character is part and parcel in the “all round development”. To help achieve this goal, JCC has a Spiritual Ministry with activities such as Hostel Prayer Meetings, Chapel Meetings, Sunday Morning Devotions, Saturday Fellowships conducted by the Evangelical Union and Evangelical Graduates Fellowship. Weekly Bible Study of EU and monthly EGF Vesper Service, Annual Evangelical Union (E.U) Camp, Personal Evangelism, Leadership Orientation, Mission Exposure, and Gospel through Music are some activities. JCC's special emphasis in the management for its Spiritual Ministry is to pursue “God-fearing Quality Education”, believing it to be the Alpha and Omega behind true education.

## PHYSICAL

Man is “fearfully and wonderfully” made. The College provides basic facilities to encourage physical fitness as well as give instructions, guidance, discipline and creating awareness to keep the body healthy and holy for physical excellence. Towards this end, two Basket-Ball Courts, A Mini-Ground, Volley-Ball Court, Table Tennis, Indoor Stadium facilities apart from others are provided to Students.



## PROGRAMS OFFERED:

UNDERGRADUATE LEVEL FYUGP		POST GRADUATE LEVEL	CERTIFICATE ADD ON Courses
MAJOR PAPERS	SEC		
ENGLISH HISTORY POLITICAL SCIENCE SOCIOLOGY EDUCATION ECONOMICS	Naga Traditional Cuisine	SOCIOLOGY	DEO&OA – NIELIT
	Computer Education		O-Level – NIELIT
	Python Programming		CCC – NIELIT
	IDC		Soft Skills – IDAN
	Understanding Heritage		Employability Skills – Youth NET
	Naga Folklore		INTERNSHIP in collaboration with NIDS <ul style="list-style-type: none"> <li>• Organic Farming</li> <li>• Multimedia</li> </ul>
	VAC		
	Soft Skills		
	Leadership		



**FEE STRUCTURE FOR UG: 2025-2026**

		<b>Amount</b>	<b>Interval</b>
1	COLLEGE ADMISSION	₹11,000	A
2.	TUITION FEE	₹ 1800	M
<b>HOSTEL</b>			
1	ADMISSION	₹ 3000	A
2	Room Rent*	₹ 900	M
3	<b>MESS FEE**</b>	₹ 3000	M
4	<b>MESS MANAGEMENT FEE (Nonrefundable)</b>	₹ 4800	A

\*Room Rent for 1 Semester will be taken even on leaving College/ Hostel midway

*Room Rent for old timers will follow 2023 prospectus notification.*

\*\*Mess Fee may increase anytime as per inflation.

Abbr. "A" for Annually (one year=12 months)

"M" for monthly (one month in 12 months)

Annual Fees will be charged against 1<sup>st</sup>, 3<sup>rd</sup> & 5<sup>th</sup> Semester Students.

Tuition Fees and Room Rent are charged 6 months course wise.

Exam Fee and Enrolment Fee will be charged as per University Rules.

PARTICULARS	BA 1 <sup>ST</sup> SEMESTER				
	Hosteller	Day Scholar			
		Without BUS Fare	FARE 1 Kohima Red Cross/ BOC / Khuzama	FARE 2 Kohima Lerie Colony/New Reserve/ Viswema	FARE 3 Jakhama/Kigwema/ Phesama Higway
ADMISSION	14200	11200	11200	11200	11200
ANNUAL MESS MANAGE	4800				
NU ENROLLMENT	250	250	250	250	250
<b>TOTAL AMOUNT (ADMISSION TIME)</b>	<b>19250</b>	<b>11450</b>	<b>11450</b>	<b>11450</b>	<b>11450</b>
COLLEGE BLAZER, TIE, BADGE, T-SHIRT, MUFLER & NAME TAG	2550	2550	2550	2550	2550
BUS FARE FOR 3 MONTHS			7200	6000	3000
<b>Total</b>	<b>21800</b>	<b>14000</b>	<b>21200</b>	<b>20000</b>	<b>17000</b>
INSTALMENT TUITION FEE	10800	10800	10800	10800	10800
ROOM RENT 3+ / 2 / 1 Occupant	5400				
ELECTRICITY	600				
SKILL COURSE	1500	1500	1500	1500	1500
BUS FARE			7200	6000	3000
<b>TOTAL (SEMESTER INSTALMENT)</b>	<b>18300</b>	<b>12300</b>	<b>19500</b>	<b>18300</b>	<b>15300</b>
* EXAM FEE & ENROLMENT FEE WILL BE CHARGED AS PER UNIVERSITY RULES					
* ON ARRIVAL DAY, ONE MONTH MESS FEE WILL BE COLLECTED					
* 3 MONTHS BUS/ CAB FARE WILL BE COLLECTED IN ADVANCE:					
*Fare 1 : Kohima Red Cross/BOC / Khuzama Rs. 2400 pm, * Fare 2: Kohima Lerie Colony/New Reserve/ Viswema Rs. 2000 pm, * Fare 3: Jakhama/Kigwema/ Phesama Higway : Rs. 1000 pm					



PARTICULARS	BA 2 <sup>ND</sup> , 4 <sup>TH</sup> & 6 <sup>TH</sup> SEMESTER				
	Hosteller	Day Scholar			
		Without BUS Fare	Fare 1 Kohima Red Cross / BOC / Khuzama	Fare 2 Kohima Lerie Colony/ New Reserve/ Viswema	Fare 3 Jakhama/ Kigwema/ Phesama Highway
ADMISSION					
ANNUAL MESS MANAGE					
NU ENROLLMENT	50	50	50	50	50
<b>BUS FARE FOR 3 MONTHS</b>			<b>7200</b>	<b>6000</b>	<b>3000</b>
INSTALMENT TUITION FEE	10800	10800	10800	10800	10800
ROOM RENT 3+ / 2 / 1 Occupant	3600/ 5400/ 7200				
ELECTRICITY	600				
SKILL COURSE	1500	1500			
JAPFUAINS MATSURI	1500	1500	1500	1500	1500
<b>TOTAL (SEMESTER INSTALMENT)</b>	<b>18050/ 19850/ 21650</b>	<b>13850</b>	<b>21050</b>	<b>19850</b>	<b>16850</b>
<b>BUS FARE for 3 months</b>			<b>7200</b>	<b>6000</b>	<b>3000</b>

PARTICULARS	BA 3 <sup>RD</sup> & 5 <sup>TH</sup> SEMESTER				
	Hosteller	Day Scholar			
		Without BUS Fare	Fare 1 Kohima Red Cross / BOC / Khuzama	Fare 2 Kohima Lerie Colony/ New Reserve/ Viswema	Fare 3 Jakhama/ Kigwema/ Phesama Highway
ADMISSION	14200	11200	11200	11200	11200
ANNUAL MESS MANAGE	4800				
NU ENROLLMENT	50	50	50	50	50
<b>TOTAL AMOUNT (ADMISSION TIME)</b>	<b>19050</b>	<b>11250</b>	<b>11250</b>	<b>11250</b>	<b>11250</b>
<b>BUS FARE FOR 3 MONTHS</b>			<b>7200</b>	<b>6000</b>	<b>3000</b>
<b>Total</b>	<b>19050</b>	<b>11250</b>	<b>18450</b>	<b>17250</b>	<b>14250</b>
INSTALMENT TUITION FEE	10800	10800	10800	10800	10800
ROOM RENT 3+ / 2 / 1 Occupant	3600/ 5400/ 7200				
ELECTRICITY	600				
SKILL COURSE	1500	1500	1500	1500	1500
BUS FARE			7200	6000	3000
<b>TOTAL (SEMESTER INSTALMENT)</b>	<b>16500/ 18300/ 20100</b>	<b>12300</b>	<b>19500</b>	<b>18300</b>	<b>15300</b>

## PG ADMISSION COST

PARTICULARS	1 <sup>st</sup> SEMESTER		2 <sup>nd</sup> . & 4 <sup>th</sup> SEMESTER		3 <sup>rd</sup> SEMESTER	
	HOSTELLER	DAY SCHOLAR	HOSTELLER	DAY SCHOLAR	HOSTELLER	DAY SCHOLAR
Admission (200 for prospectus)	15200	12200	11100	8400	15200	12200
Annual Mess Management Fees (Non Refundable)	4800				4800	
College T-Shirt	320	320			320	320
University Enrolment	280	280	280	280	280	280
JAPFÜIANS MATSURI			1500	1500		
<b>TOTAL AMOUNT (Admission Time)</b>	<b>20600</b>	<b>12800</b>	<b>12880</b>	<b>10180</b>	<b>20600</b>	<b>12800</b>
* EXAM FEE & ENROLMENT FEE WILL BE CHARGED AS PER UNIVERSITY RULES						
Instalment Tuition Fee	8400 (3 Months)	8400 (3 Months)	8400 (3 Months)	8400 (3 Months)	8400 (3 Months)	8400 (3 Months)
Room Rent 2 Occupancy	2700 (3 months)		2700 (3 months)		2700 (3 months)	
SKILL FEE	1500	1500				
<b>TOTAL AMOUNT (1<sup>st</sup> Instalment)</b>	<b>12600</b>	<b>9900</b>	<b>11100</b>	<b>8400</b>	<b>11100</b>	<b>8400</b>
<b>TOTAL AMOUNT (2<sup>nd</sup> Instalment)</b>	<b>11100</b>	<b>8400</b>	<b>11100</b>	<b>8400</b>	<b>11100</b>	<b>8400</b>
On Arrival Day, one month Mess Fee will be collected'						

## ADDITIONAL FEES

UNDER GRADUATE		FEES	AMOUNT
	1	Enrolment Fee	250
	2	<b>END SEMESTER EXAM FEE</b>	
		Semester Exam Fee	600
		Marksheet Fee	200
		Centre Fee	400
		Admit Card Fee	60
	TOTAL		1260
		PASS CERTIFICATE	450

POST GRADUATE		FEES	AMOUNT
	1	Enrolment Fee	280
	2	<b>END SEMESTER EXAM FEE</b>	
		Admit Card Fee	110
		Semester Exam Fee	700
		Mark Sheet Fee	220
		Pass Certificate	450
	TOTAL		1480

## **INSTRUCTIONS FOR PAYMENT OF FEES FOR SEMESTER SYSTEM**

### **Installments**

*The installments for semester system are Tuition Fee and Room Rent.*

1. The Odd Semester Installment is to be paid after two months of class commencement.
  2. Even Semester Installment is to be paid on commencement of semester.
- \* *Fee payment notice may be served for total clearance prior to internal/external exams. \*  
Non-payment of fees will result in with-holding of Admit Cards/Results/Mark sheets of  
College/NU/NBSE.*
- \* *Hostel Room Rent will be taken in full for 6 months for Semester, irrespective of  
occupancy.*

### **Annual Fees**

1. Pay the Annual Fees in full at the time of admission.
2. No admissions shall be allowed, under any circumstances, without full clearance of Annual Fees.

### **College Uniform**

1. White Shirt, Black Pants, Black Socks, Black Formal Shoes, College Necktie, Badge & Muffler (Monday –Thursday). \* College T. Shirts/Class Hoodies, if available, can wear on Wednesdays with college blazer/black pants/black socks/black formal shoes.
2. Cultural Fridays (1<sup>st</sup>, 3<sup>rd</sup> & 5<sup>th</sup> Fridays): College Uniform with cultural item(s).
3. Fitness Fridays (2<sup>nd</sup> Fridays): Decent Sportswear.
4. During Exams, Students will use full College uniform and will not wear College T. Shirt, Class Hoodies or Traditional attires worn during Cultural Fridays.

### **Mess Fee**

1. Pay the full month's Mess Fee at the time of admission/Arrival. Balance, if any, are adjusted at course end or as notified by Mess management.
2. Pay each month's Mess Fee on or before 10<sup>th</sup> of every month, failing which a fine of ₹ 10/- (Ten) only shall be charged for every defaulting day. Parents or Legal Guardian are to notify authority in case of genuine problems.
3. Mess Fee advance payment notice may be served for total clearance prior to internal/ external exams.
4. Non-payment of Mess Fees for 2 consecutive months will invite Parents/Guardians' Call.

## **FREE STUDENTSHIP**

1. College offers free studentship to select students from economically disadvantaged Families/differently-abled students/ JCC Staff & Faculty's, JBCC Full time Ministry Workers' children by waiving Tuition fee/Room rent.
2. Free studentship is extended to one member if three or more students are from the same family.

## **REFUNDING RULES**

### **GENERAL**

1. Annual Fees shall not be refunded after Admission.
2. Students will need to take blazer measurement on time. Blazer money is not refundable as it is collected and handed over to tailors.
3. Cancellation of Admission before commencement of Classes shall be refunded the First Installment.
4. After the commencement of classes, the Installment shall not be refunded.
5. After the commencement of class, there shall be no refunding of installment for semester system.

### **MESS FEE**

1. No refunding of Mess Fee for late coming under normal circumstances. But if late coming is due to any extraordinary reasons like own hospitalization, death of immediate family member or much publicized roadblocks, the same should be reported to the Principal/Vice Principal in writing for decision.
2. If a hosteller is permitted leave 8 or more days by the Resident Officer concerned, the grantee shall be refunded daily Mess Fee of ₹ 100/- per day provided the application is forwarded by the Resident Officer and duly approved by the principal.
3. Mess Fees during arrivals/departures/ Exam Days are fixed as:
  - i. 1-5 Days : ₹ 600/-
  - ii. 6-10 Days : ₹ 1200/-
  - iii. 11-15 Days : ₹ 1800/-
  - iv. 15-20 Days : ₹ 2400/-

# **COLLEGE RULES**

## **A. OFFENCES LEADING TO EXPULSION FROM THE COLLEGE**

1. Using/Possession or selling of any Hard Drugs, Marijuana, Opium, Dendrite sniffing or any other substance abuse.
2. Repeat use of Intoxicating Drinks.
3. Physical assault on fellow students leading to injury.
4. Deliberate destruction of College properties.
5. Sexual Immorality.
6. Theft.
7. Ragging.
8. Evidential Malpractice in Examinations.
9. Violation of Kigwema village rules, especially on Forest Fire related issues.
10. Violation of College rules after Last Warning.
11. Last Day Misbehavior by any students will be remarked as expelled in their Transfer Certificate/ Character Certificate. Documents will be handed over only to parents/legal guardian after formal apology by the erring student.
12. Any other serious misbehavior deserving expulsion.

## **B. OFFENCES LEADING TO LAST WARNING**

1. Indifference to warnings.
2. Negligence of Examinations.
3. Misbehavior in Examinations even without evidential proof.
4. Being a bad influence on others.
5. Boy-Girl Intimacy.
6. Poor Attendance
7. Expulsion from Hostel.
8. Use of intoxicants (Day scholars).
9. Forgery (Signature).
10. Union /Association/Organization formation without College permission.
11. Taking harmful issues to the media without prior written permission from Principal.
12. Any other misbehavior deserving last warning.

### **C. OFFENCES LEADING TO FINE PER CATCH: COLLEGE**

1. Missing Assembly (₹ 50)
2. Crossing Boundary fencing without using College Main Gate. (₹ 200)
3. Use of tobacco products in any form. [₹ 50]
4. Breaking big/ small window pane (s) (Unintentional) to be replaced and fine amount as per the cost of replacement
5. Non- wearing of Uniform (₹ 50 per catch: Monday, Tuesday, Wednesday (T.S), Thursday).
6. Late Submission of Library Books (₹ 10 per day).
7. Late arrival for First Day Class: (₹ 200)
8. Inappropriate use of mobile phones: Per Catch: ₹ 200- OR 1-week mobile confiscation.

### **D. ATTENDANCE, EXAMINATION & ADMISSION RULES**

1. Non-attendance of Classes/ coaching classes/Non-Payment of Fees/Dues/Non-submission of Assignments/ Remedial Coaching Class/ Negligence of Internal Exams; will lead to with-holding of Admit Cards (Internal, Final exams), debarring the defaulting candidate from appearing the College/ NU exam.
2. Any serious misbehavior by students during exam period will disqualify his/her candidature or even non-issuance of Mark sheet/ Result/Transfer Certificate.
3. Risks Admissions are taken for BA Semester classes even prior to the declaration of NU Results so as to increase working days.
4. Admission to the next semester shall be permitted as per NU Rules only.
5. Every even semester, Students failing to achieve minimum attendance will come under “NOT TO RETURN” category.

## **HOSTEL RULES**

### **A. OFFENCES LEADING TO EXPULSION FROM HOSTEL \***

1. Use of intoxicating Drinks.
2. Overnight without permission.
3. Leaving Hostel permanently without permission.
4. Gambling with money.
5. Any other misbehavior deserving expulsion.

### **B. OFFENCES LEADING TO FINE PER CATCH: HOSTEL**

1. Sleeping during Study hours. [₹ 50]
2. Sharing of bed. [₹ 100]
3. Not speaking English/Hindi. [₹ 50]
4. Disturbing study hours/Visiting other's room. [₹ 50]
5. Use of heavy appliances like Iron Press, Room Heater, Immersion Rod etc. (₹ 500) The item will be confiscated.
6. Sneaking out on non-outing days. (₹ 200)
7. Use of tobacco products in any form. [₹ 50]
8. Having food in Hostel room without permission. (₹ 50)
9. Breaking big/ small window pane (s) (Unintentional) to be replaced and fine amount as per the cost of replacement.
10. Late arrival for Hostel: (₹ 300)

### **C. OFFENCES LEADING TO WARNING**

1. Playing Cards.
2. Possessing pornographic materials in any form.
3. Tampering of granted leave letters.
4. Organizing programs/ collecting money without permission.
5. Any other misbehavior that deserves warning.

### **NB.**

- a) Appropriate college authorities are allowed to view mobile set/laptop contents.
- b) Hostel seats are given to students who agree to follow all rules, norms and activities of the Hostel/ College.
- c) \* Expulsion from hostel is treated as Last Warning.

**ENROLLMENT (LAST 5 YEARS)**

<b>CLASS</b>	<b>YEAR</b>				
	<b>2020</b>	<b>2021</b>	<b>2022</b>	<b>2023</b>	<b>2024</b>
<b>BA</b>	237	242	172	131	159
	226	229	225	166	131
	149	220	219	225	172
<b>MA 1<sup>st</sup> MA</b>		<b>04</b>	<b>05</b>	<b>08</b>	<b>08</b>
			<b>04</b>	<b>05</b>	<b>08</b>
<b>TOTAL</b>	<b>612</b>	<b>695</b>	<b>621</b>	<b>535</b>	<b>478</b>



## DEGREE LEVEL PERFORMANCE AT A GLANCE

<i>Year</i>	<i>DEPARTMENT</i>	<i>Appeared</i>	<i>Passed</i>	<i>Pass %</i>	<i>Gold Medalist at University Level + Top 10 University ranking dept. wise</i>
<b>2020</b>	Sociology	47	47	100	
	Pol. Science	52	52	100	
	History	33	33	100	
	English	10	10	100	
	Education	22	22	100	
	Economics	12	12	100	
	General	41	41	100	
<b>2021</b>	Sociology	62	62	100	
	Pol. Science	76	76	100	
	History	20	20	100	
	English	14	14	100	
	Education	15	15	100	
	Economics	6	6	100	
	General	55	55	100	
<b>2022</b>	Sociology	43	41	95	
	Pol. Science	53	52	98	
	History	32	31	97	
	English	13	13	100	
	Education	16	16	100	
	Economics	10	9	90	Viziesieno Yhoshü
	General	44	37	84	
<b>2023</b>	Sociology	47	40	85	
	Pol. Science	51	44	92	
	History	26	25	96	
	English	28	27	96	Ketosenü Kikhi
	Education	5	5	100	
	Economics	11	10	91	
	General	46	41	89	
<b>2024</b>	Economics	8	8	100	Top 6 – Khriesitono Yano
	Education	17	16	94	Top 8 – Okunü Naleo
	English	28	25	89	Top 4 – Daza T Chusah Top 7 - Mari Shongmao
	History	33	27	82	
	Pol Science	36	35	97	
	Sociology	40	28	70	Top 7 - Khumlila
	General	62	25	40	

## ACADEMIC AWARDS:

*(Awarded to students passed out from JCC on Fresher's Day)*

- 1. GOLD MEDALIST** (topper) in the UG/PG shall be awarded ₹ 10,001/- only.
- 2. MOLHOU ZHASA AWARD:** Highest Mark Scorer from 6<sup>th</sup> Semester shall be awarded ₹ 6001/ - only.

**Molhou Zhasa Excellence Award 2024** awarded to **KHRIESITONO YANO** for securing Top 6 RANK with CGPA 6.81 in 2024 University Examination, Economics Department.

**Molhou Zhasa Excellence Award 2023** awarded to Ms. KETOSENÜ KIKHI, for securing TOP 1 Rank in 2023 University Examination, English Department.

**Molhou Zhasa Excellence Award 2021** awarded to Ms. TSUNIELU, for securing TOP 1 Rank in 2021 University Examination, Economics Department.

**Molhou Zhasa Excellence Award 2020** awarded to Ms. LITUNA V ASSUMI, for securing TOP 3 Rank in 2020 University Examination, Economics Department.

## PROGRESS AT A GLANCE

1. **PG SOCIOLOGY:** Provisional Affiliation vide letter No.NU/SOC/ACA-30/CDC/09-4513, dt. 25/04/2022
2. **NAAC 2<sup>nd</sup> Cycle:** B+ with CGPA of **2.51** on four point scale (Valid up to: July 02, 2023).
3. Permanent Affiliation with NU for BA (Hons) in Education, English & Economics, vide letter No. NU-CDC/C-36/95-2295 dated 28<sup>th</sup> August, 2013
4. **NAAC 1<sup>st</sup> Cycle:** Accredited with CGPA of 2.63 on four point scale at B grade, dated November 30, 2011.
5. **Section 2(f) & 12(B)** recognition of the UGC Act, 1965, vide letter No. 8-316/2009 (CPP-1/C). Dt. 16 June 2010
6. Permanent Affiliation with NU for BA (Hons) in Political Science, History and Sociology, vide Ref. No. NU-CDC/C-36/95-274 dt. Kohima the 29<sup>th</sup> April, 2009.
7. University Examinations of the first batch of BA Part-II (Third Year) General as well as Honours in 2001.
8. Creation of Examination Centre for BA Part-I Level. Ref. No. NU/Ex-CONF/69-31/95 dated, Kohima, the 26<sup>th</sup> November, 1999.
9. Introduction of Honours Course. Ref. No. NU/AC/C-37 dated, Kohima, the 9<sup>th</sup> November, 1999.
10. Installation of Evangelical Graduates Fellowship (EGF) on the 26<sup>th</sup> September, 1999.
11. Up gradation to BA (Arts) Part-I. Ref. No. NU/AC/C-37/97 dated, Kohima the 23<sup>rd</sup> September, 1998.
12. Inauguration of Three year Degree Course (Arts) on the 26<sup>th</sup> August, 1998.
13. Creation of Examination Centre for PU (Arts) Level. Ref. No. NU/Ex-CONF-69/31/95 dated, Kohima, the 12<sup>th</sup> December, 1997.
14. Provisional Affiliation with the Nagaland University. Ref. No. NU/AC/C- 37/97 dated, Kohima, the 31<sup>st</sup> October, 1997.
15. Installation of JCC Evangelical Union (EU) on September 21, 1997.
16. Permission to open New College. Ref. No. EDS/THE/1-1/94(Vol-1) dated the 25<sup>th</sup> March, 1997.
17. JCC inaugurated on July 5, 1996 and regular classes with the first batch of PU-I commenced on July 8.
18. Registration of Japfü Christian College Society. RS.No.3119 dated, Kohima, 22.03.95.

SKILL DEVELOPMENT & PLACEMENT CELL	ACADEMIC COMMITTEE
<ol style="list-style-type: none"> <li>Lieut. Vil Pusa</li> <li>Mr. Merangchang Mollier</li> <li>Mr. Wareppam Chitaranjan Singh</li> <li>Prof. Visakhonü Hibo</li> <li>Mrs. Seyievono Savi</li> <li>Mr. Kevisapi Kin</li> </ol>	<ol style="list-style-type: none"> <li>Principal</li> <li>Vice Principal</li> <li>V. P (HS)</li> <li>Academic Dean (Convener)</li> <li>Heads of Departments</li> <li>IQAC Coordinator</li> <li>All Deans</li> </ol>
LIBRARY COMMITTEE/ CAREER GUIDANCE, COUNSELLING CELL	STUDENTS GROUPS
<ol style="list-style-type: none"> <li>Librarian</li> <li>VP (HS), Convener</li> <li>IT Training Officer</li> <li>Principal</li> <li>ROs</li> <li>Project Accounts Officer</li> <li>Mr. Kemas Mavahrü (Media &amp; Press, Convener)</li> </ol>	<ol style="list-style-type: none"> <li>Japfüians Students League - JSL</li> <li>Evangelical Union</li> <li>Mission Interested Groups</li> <li>RRC/NSS/ (Vizapo Kikhi)</li> <li>Election Ambassador (Dithanglo Magh i/c)</li> <li>NCC Senior Wing (Mhasizhanuo i/c)</li> <li>NCC Senior Division (Lieut. Vil Pusa i/c)</li> </ol>
COMPUTER COURSE COMMITTEE	HOSTEL ADMINISTRATIVE/ MESS COMMITTEE/ GRIEVANCE REDRESSAL CELL
<ol style="list-style-type: none"> <li>Principal (Convener)</li> <li>Dr. Akho Yhokha</li> <li>Lieut. Vil Pusa</li> <li>Resident Officers</li> <li>Project-cum-accounts officer (Secretary)</li> <li>College Cashier</li> <li>Resident Supervisor (RS)</li> <li>College Librarian</li> </ol>	<ol style="list-style-type: none"> <li>Vice Principal (Convener)</li> <li>Principal</li> <li>Vice Principal (HS)</li> <li>Resident Supervisor (RS)</li> <li>Resident Officers (ROs)</li> <li>Project Accounts officer</li> <li>College Cashier</li> <li>IQAC Coordinator</li> <li>Student Resident Dean (SDR)</li> </ol>
BIODIVERSITY CONSERVATION	CLUBS/ ADD ON COURSES
<ol style="list-style-type: none"> <li>Vizapo Kikhi (Convener)</li> <li>Mhasizhanuo Yano</li> <li>Zerhoto Sole</li> <li>Arangba Pongener</li> <li>Dithanglo Magh</li> </ol>	<ol style="list-style-type: none"> <li>Drama Club: <i>Kelenu Tacü &amp; Kikrusenuo</i></li> <li>Bee Keeping Club: <i>Viketsolhou Ngukha</i></li> <li>Organic Gardening Club: <i>Prof. Visakhonü Hibo</i></li> <li>Piggery Club: <i>Dr. Viraho Hibo &amp; Dithanglo Magh</i></li> <li>Tech&amp; Art: <i>Lieut Vil Pusa</i></li> <li>Happiness Quotient Club: <i>Merangchang Mollier</i></li> <li>Human Rights Club: <i>Shamu Singh</i></li> <li>Relics Club: <i>Tovikali Yepthomi</i></li> <li>Press &amp; Media: <i>Mavahrü Kemas</i></li> <li>Floriculture Club: <i>Mhasizhanuo Yano</i></li> <li>Reading Club: <i>Erangchube Philip</i></li> <li>ZAPA Shuttlers: <i>Lieut. Vil Pusa</i></li> </ol>
INTERNAL COMPLIANCE COMMITTEE (WOMEN CELL/ ANTI-SEXUAL HARASSMENT CELL )	
<ol style="list-style-type: none"> <li>Dean of Students' Welfare (Convener)</li> <li>Principal</li> <li>Resident Officer (L)</li> <li>Resident Nurse</li> <li>Ladies' Common Room i/c: Ms. Thepfusatuo-ü Pienyü</li> <li>Mrs. Khrienuo Tachü, <i>External Member</i></li> </ol>	

# COMPOSITION OF IQAC

## COMPOSITION OF IQAC

2025-2026

1. CHAIRPERSON	Prof.	VISAKHONÜ HIBO	<i>Principal</i>
2. IQAC COORDINATOR Asst. Coordinators	Lieut. Mr. Mrs. Mr.	VIL PUSA KEVISAPI KIN SEYIEVONO SAVI MERANGCHANG MOLLIER	<i>IQAC Coordinator Student Resident Dean Research Director, RDC Students Documentation Nodal Officer</i>
3. TEACHERS REPRESENTATIVES	Mr. Mr. Dr. Dr.	SHAMU SINGH MEZHUVI THORIE SORAISAM BHOGEN PURCHILA JAMIR	<i>Vice Principal "HS" Dean of Students Academic Dean Dean of Students' Welfare</i>
4. ONE MEMBER FROM MANAGEMENT	Dr.	VIRAHO HIBO	<i>Vice Principal</i>
5. ADMINISTRATIVE STAFF	Mr. Mr.	CHITARANJAN WAREPPAM VIKETSOLHOU NGUKHA	<i>College Librarian Project Accounts Officer</i>
6. NOMINEE FROM LOCAL SOCIETY, STUDENTS & ALUMNI	Dr.  Mr.	AKHO YHOKHA JSL  N.S KHAIKHO	<i>Local Society Japfüians Students League Students' Representative Alumni Representative</i>
7. NOMINEE FROM EMPLOYERS, INDUSTRIALISTS/ STAKEHOLDERS	Mr. Mr.	TUOLIE SELEYI COLO MERO	<i>BOM Chairman Entrepreneur</i>

  
*Principal*  
Japfü Christian College  
Kigwema, Kohima

# RESEARCH DEVELOPMENT CELL

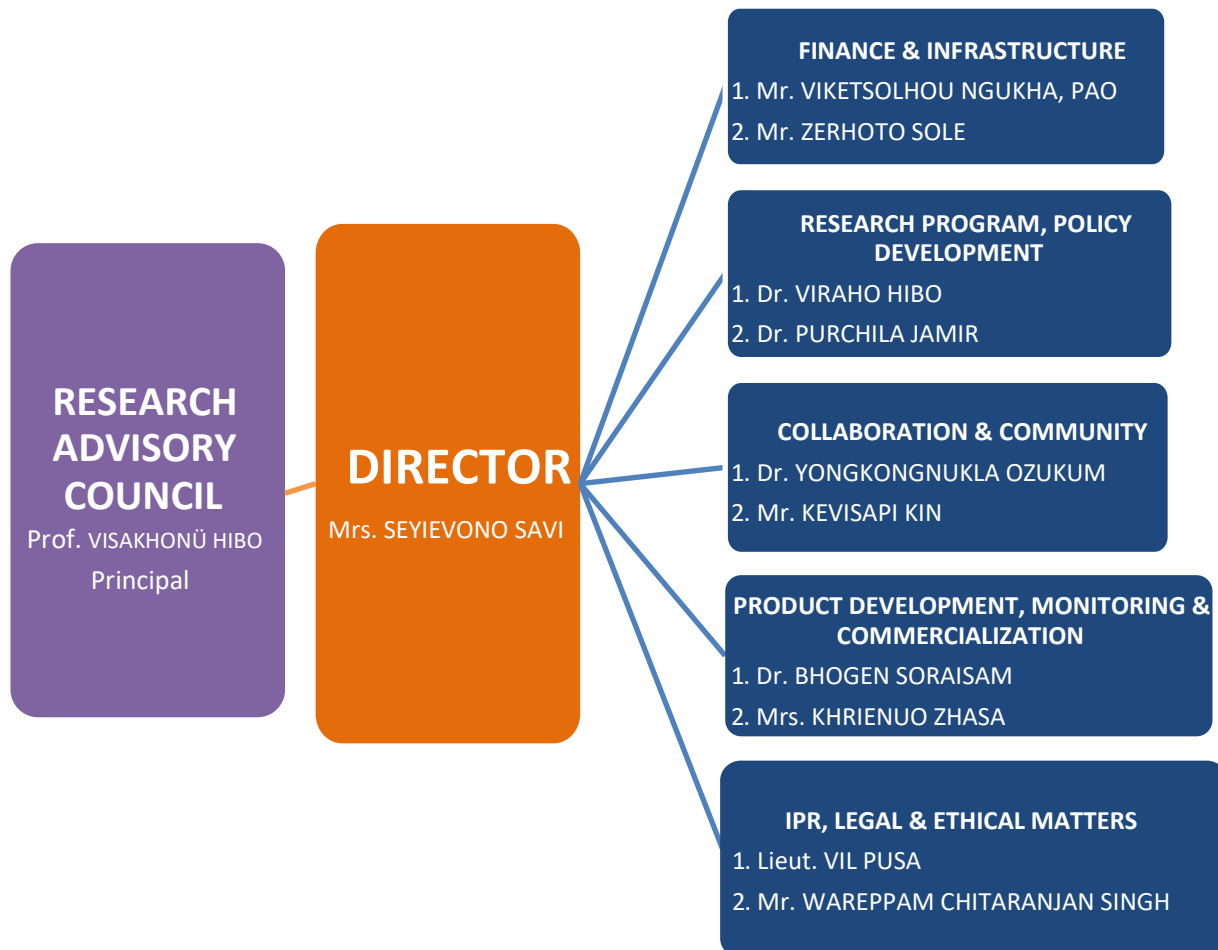

<b>ADMINISTRATIVE STAFF</b>		
<b>Name</b>	<b>Designation</b>	<b>Joining date</b>
1. Dr. Visakhonü Hibo	Principal	02.07.1996
2. Zerhoto Sole	Cashier(SG)	01.07.1999
3. Vichüno Thorie	Office Assistant(SG)	02.09.2002
4. Lieut. Vil Pusa	IT Training Officer (SG)	03.05.2010
5. Viketsolhou Ngukha	Project-cum-Accounts Officer	01.09.2011
6. Wareppam Chitaranjan Singh	College Librarian	15.09.2015
7. Vizapo Kikhi	Resident Officer (G)	19.07.2016
8. Dithanglo Magh	Resident Supervisor (M)	01.04.2010
9. W. Jiban Singh	Driver (SG)	19.08.2004
10. Sorhü Asosü	Driver (SG)	13.11.2009
11. Chovil Khizo	Driver	01.04.2018
12. Mhasizhanuo Yano	Resident Officer (L)	11.09.2023
13. Kapesa Ruth	Resident Nurse	01.03.2025

**TEACHING FACULTY**

<b>Name</b>	<b>Designation</b>	<b>joining date</b>
1. Dr. Viraho Hibo	Vice Principal (Associate Professor)	25.06.1996
2. W. Shamu Singh	Vice Principal (HS)	08.07.1997
3. Dr. Soraisam Bhogen	Associate Professor (SG)	10.07.1997
4. Dr. Purchila Jamir	Associate Professor (SG)	12.04.1999
5. Asano Yhoshü	Assistant Professor (SG)	15.05.2007
6. Thepfusatuo-u Pienyü	Assistant Professor (SG)	15.05.2007
7. Jakhieno Yhoshü Vithong	Assistant Professor (SG)	02.06.2008
8. Kevisapi Kin	Assistant Professor (SG)	01.02.2011
9. Khrienuo Zhasa	Assistant Professor (SG)	12.04.2011
10. Tovikali Yepthomi	Assistant Professor (SG)	01.06.2011
11. Mavahrü Kemas	Assistant Professor (SG)	01.06.2011
12. Seyievono Savi	Assistant Professor (SG)	01.04.2012
13. Kikrusenuo Üsou	Assistant Professor (SG)	01.06.2012
14. Keleno Tacü	Assistant Professor (SG)	01.06.2012
15. Medo Chale	Assistant Professor	09.07.2014
16. Merangchang Mollier	Assistant Professor	02.12.2015
17. Menoselie Yhoshü	Assistant Professor	01.05.2019
18. Erangchube Philip	Assistant Professor	01.05.2019
19. Mezhüvi Thorie	Assistant Professor	01.04.2021
20. R. Arangba Pongener	Assistant Professor	16.07.2021
21. Dr. Yongkongnukla Ozukum	Assistant Professor	01-09-2023
22. Dr. Temjen Longkumer	Guest Faculty	01-04-2021
23. Eyonu Jecenü Hibo	Guest Faculty	01-04-2023
24. Dane Dukru	Guest Faculty	03-07-2024
25. Wate Kapfo	Guest Faculty	03-07-2024
26. Viyeli Lohe	Guest Faculty	24-01-2025

**IT FACULTY**

1. Lieut. Vil Pusa	IT Training Officer	03-05-2010
2. Akhrieo	NIELIT Staff	01-08-2024
3. Thepfurhietuo	NIELIT Staff	01-09-2023



## TENTATIVE ACADEMIC CALENDAR 2025-26

APRIL 2025	
4 <sup>th</sup> April, 2025	BOM Meeting
7 <sup>th</sup> – 11 <sup>th</sup> April, 2025	Remedial Examination (Even Semester)
15 <sup>th</sup> – 16 <sup>th</sup> April, 2025	Japfuians Matsuri
18 <sup>th</sup> April, 2025	Good Friday
19 <sup>th</sup> April 2025	Holy Saturday
20 <sup>th</sup> April, 2025	Easter Sunday
23 <sup>rd</sup> -25 <sup>th</sup> April, 2025	SEC/VAC etc., Examination
30 <sup>th</sup> April, 2025	Finalists' Farewell Day (i/c Dr. Anuk)
April, 2025	RHAPSODY: i/c Lieut. Vil Pusa (Convener), Seyievono Savi, Kevisapi Kin, Meranchang Mollier, Dr. Tovikali Yeptho, Thepfusatuo-o Pienyu & Wate Kapfo
MAY 2025	
May, 2025	Admit Card Distribution for UG EVEN Semesters
May, 2025	Nagaland University Even Semesters Examination
11 <sup>th</sup> May, 2025	Mother's Day
May, 2025	MA Finalists Farewell Day (i/c Kemas)
JUNE 2025	
June, 2025	Operation Green Cover
1 <sup>st</sup> June, 2025	JCC Prayer Day (*Jakhama & Kigwema)
5 <sup>th</sup> June, 2025	World Environment Day/Biodiversity committee /NSS Tree Plantation Day
6 <sup>th</sup> June, 2025	Anti-Sexual Harassment & Anti-Ragging Awareness Day
8 <sup>th</sup> June, 2025	Pentecost Sunday
18 <sup>th</sup> Jun – 07 <sup>th</sup> July, 2025	Summer Break 2025
JULY 2025	
08 <sup>th</sup> July, 2025	HOSTELLERS ARRIVAL (* Involves penalty fine for absentees/Staff Resumes Office/ Faculty Meeting: IQAC)
09 <sup>th</sup> July, 2025	Regular Class Commences (*Involves penalty fine for absentees)
10 <sup>th</sup> July, 2025	Freshers' Arrival
11 <sup>th</sup> July, 2025	Regular Class Commences for BA I
15 <sup>th</sup> July, 2025	<b>Awareness – Ragging, Sexual Harassment - ICC</b>
19 <sup>th</sup> July, 2025	<b>JBCC executive Meeting I</b>
22 <sup>nd</sup> July 2025	<b>Career Guidance / MOCK Interview by IQAC</b>

AUGUST 2025	
1 <sup>st</sup> August, 2025	FDP - "Differentiated Instruction in Inclusive Education" -IQAC
8/9 <sup>th</sup> August, 2025	Freshers' Day
14 <sup>th</sup> -17 <sup>th</sup> Aug, 2025	Gospel Camp 2025
14 <sup>th</sup> August, 2025	Naga Day
15 <sup>th</sup> August, 2025	Independence Day
29 <sup>th</sup> August, 2025	Ladies Night
SEPTEMBER 2025	
5 <sup>th</sup> September, 2025	Teachers Day: Staff Picnic ( i/c Dr. Tovikali Yeptho & W. Shamu Singh)
12 <sup>th</sup> September, 2025	MA Freshers' Day
12 <sup>th</sup> -13 <sup>th</sup> September, 2025	Hostel Meet, 2025
22 <sup>nd</sup> – 30 <sup>th</sup> September, 2025	Internal Examination for all Classes.
26 <sup>th</sup> September, 2025	Gents Night
OCTOBER 2025	
2 <sup>nd</sup> October, 2025	Gandhi Jayanti
3 <sup>rd</sup> October, 2025	Remedial Examination
21 <sup>st</sup> – 23 <sup>rd</sup> October 2025	College Week (Mezhüvi Thorie, Philip Erangchube, Dr. Anuk & Wareppam Chitaranjan).
31 <sup>st</sup> October, 2025	Staff & Faculty Meeting
NOVEMBER 2025	
November, 2025	NU ODD Semester Examination
November, 2025	Provisional Admission for 2 <sup>nd</sup> , 4 <sup>th</sup> & 6 <sup>th</sup> Semesters. *10 Days from the last date will be extended for admission with a Late Fine of 1000/- only, beyond which T.C shall be issued.
12 <sup>th</sup> November, 2025	<b>JBCC Executive – II</b>
15 <sup>th</sup> November, 2025	IQAC Meeting/Staff Meeting
28 <sup>th</sup> November, 2025	IQAC/BOM Meeting
November	AQAR Submission 2025-26
DECEMBER 2025	

1 <sup>st</sup> December, 2025	Statehood Day
10 <sup>th</sup> December, 2025	<b>JBCC Council Meeting</b>
12 <sup>th</sup> December, 2025	Interdepartmental Activity (* English Department)
25 <sup>th</sup> December, 2026	Christmas
13 <sup>th</sup> December 2025-20 <sup>th</sup> January, 2026	Winter Break

JANUARY 2026	
1 <sup>st</sup> January, 2026	New Year
21 <sup>st</sup> January, 2026	Office Resumes/Faculty Meeting 2025
21 <sup>st</sup> January, 2026	Hostellers' Arrival. *Absentees will be fined
22 <sup>nd</sup> January, 2026	Regular Class
26 <sup>th</sup> January, 2026	Republic Day
FEBRUARY 2026	
February, 2026	Mentor/Mentee Intensive Meeting Month.
20 <sup>th</sup> February, 2026	Departmental Activity
MARCH 2026	
11 <sup>th</sup> -19 <sup>th</sup> March, 2026	Internal Even Semesters' Examination 2025
24 <sup>th</sup> – 31 <sup>st</sup> March, 2026	Remedial Even Semesters' Examination 2025
	<b>Addendum:</b> *Matsuri (8-9 th April): i/c IQAC, DSW, Eyonü Jecenü Hibo & JSL. ** Farewell: Batch of BA 2026 (i/c Dr. Tovikali Yeptho) ***Farewell: MA Batch 2026 (i/c Asano Y. Kin)

*College Anthem*

FAITH AND WORK

God blessed Japfü Mountain to be a blessing

Thousand foot prints to proclaim

Thousand hearts, for God's glory

A shared-dream, a hope for all

Come true

CH: Faith and work, faith that works

A thrill that thrills,

Faith and work, faith that works

A promise promised

Japfü Christian College is a blessing

A God-fearing knowledge imbibe

College with a difference

For all people to bequeath

Excel

*Lyrics: Visakhonü Hibo*

*Music: Mabie Epao*

# WHAT is NEW!

BUS SERVICE



upcoming  
FUTSAL TURF



JAPFÜIANS  
MATSURI



CONNECT WITH US



[japfu.christian.college](http://japfu.christian.college)

Japfü Christian college  
apfu Christian College Alumni Association  
Japfüians

Japfü Christian College

[info@japfuchristiancollege.org](mailto:info@japfuchristiancollege.org)

JCC1: 9366607198

JCC2: 9863347094

JCC3: 9863343067

JCC4: 9863775261

CONNECT  
with us for  
MORE  
INFORMATION



## JAPFÜ CHRISTIAN COLLEGE

Japfü Christian College  
JBCC Mission Centre  
Kipfüzia-Kigema, Post Box 716  
Kohima - Nagaland, 797001



Sponsored by JBCC

[www.japfuchristiancollege.org](http://www.japfuchristiancollege.org)