

PROSPECTUS 2024-25

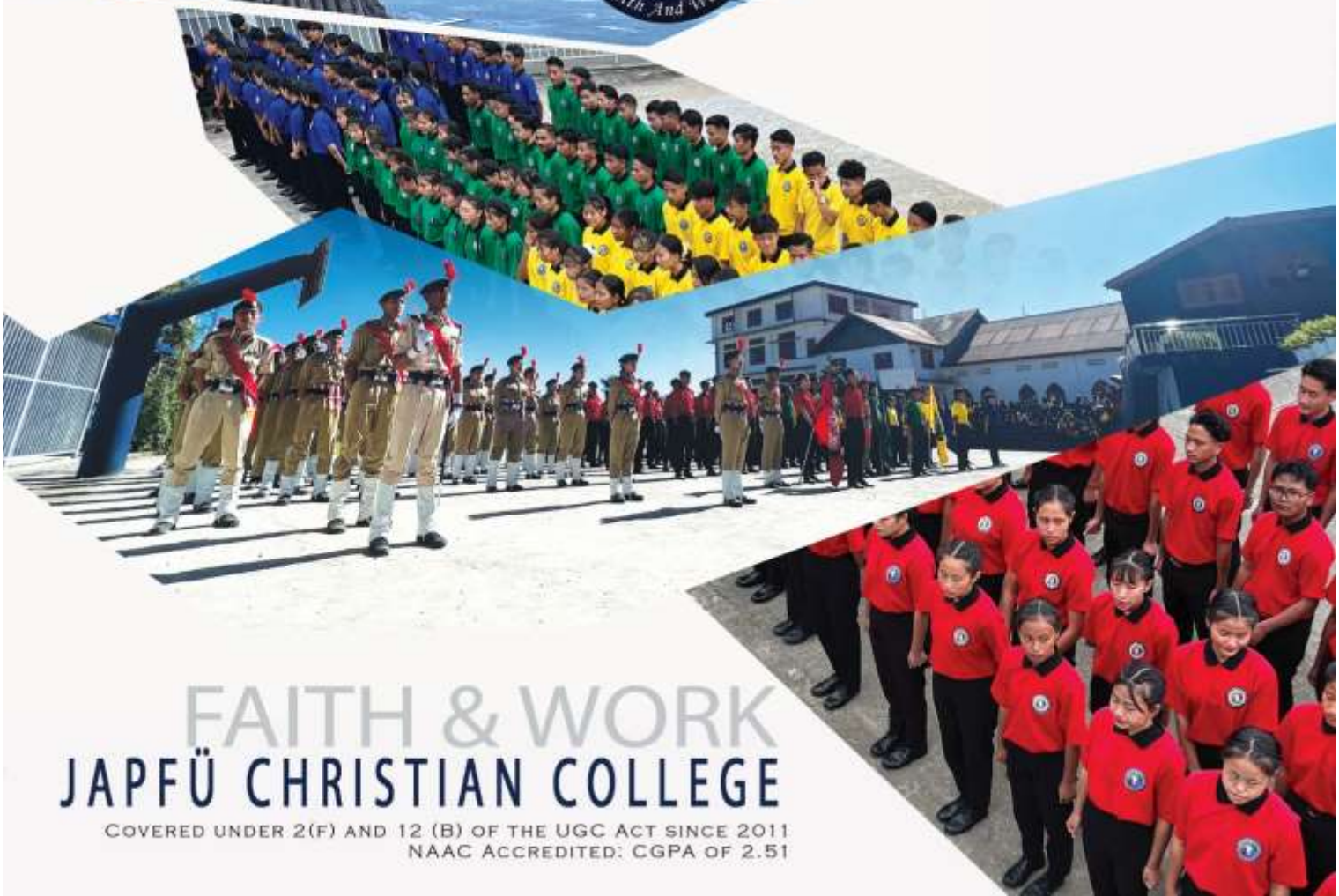

FAITH & WORK
JAPFU CHRISTIAN COLLEGE

COVERED UNDER 2(F) AND 12 (B) OF THE UGC ACT SINCE 2011
NAAC ACCREDITED: CGPA OF 2.51

To Impart God-fearing quality education for all round development of individual to serve humanity, with faith and work ensuring success.



- To impart God-fearing quality education.
- To strive for holistic development of the self.
 - To be a useful member of the society.
 - To fulfill the academic needs of the society.
- To collaborate with other stakeholders in higher education towards progressive change.
 - To equip students in order to face future challenges successfully, particularly, in the field of technological knowledge and application.
 - To develop students towards self reliance and greater productivity.
- To be a useful citizen of the Nation and contribute towards unity in diversity.
- To uphold values and ethos that are becoming of a decent member of the society.

JAPFÜ CHRISTIAN COLLEGE

JBCC MISSION CENTRE,
Kipfüzha, Kigwema
Kohima, Nagaland-797005

Website: www.japfuchristiancollege.org

Email : info@japfuchristiancollege.org

NAAC Graded B+



PROSPECTUS 2024-2025

Established: 1996

BOARD OF MANAGEMENT

1. MR. TUOLIE SELEYI, *CHAIRMAN*
2. Prof. VISAKHONÜ HIBO, *SECRETARY*
3. DR. AKHO YHOKHA, *TREASURER*
4. Pr. SAPHRÜL PUCHO, JBCC PRESIDENT
5. ER. KROSÜ RHETSO
6. ER. VIZOTO SELETSÜ
7. MR. POLAN JOHN
8. DR. KHOTOLE KHIEYA
9. DR. ADINO VITSO
10. DR. VIRAHO HIBO, STAFF REPRESENTATIVE
11. MR. KEHOVI TASE, EXECUTIVE SECRETARY, JBCC
12. MR. BALIE KIRE, KIGWEMA VILLAGE COUNCIL CHAIRMAN.
13. NU NOMINEE

“The Sponsoring Council constitutes the BOM, but the Board remains autonomous in its function and administration, empowered to carry out all activities without any interference except on policy matters.”





Nestled in the foothills of the majestic Japfü Mountain, echoing the spirit of its surroundings—majestic, inspiring, and culturally rich, **JAPFÜ CHRISTIAN COLLEGE (JCC)** stands as a beacon of Academic Excellence and holistic development.

JCC is a residential co-educational institute offering degree programs at the Undergraduates and Post Graduates' Level. Included in the curriculum are add-on courses designed to enhance and promote skills for employability and preservation of Indigenous knowledge system.

Japfü Christian College, envisioned in 1996, is now a premiere Higher Education institute in the state of Nagaland and pioneering in a plethora of diverse distinctive; ranging from traditional research and skill based education to environmental preservation and biodiversity. JCC is accredited by NAAC with CGPA of 2.51 on a four-point scale at B+ grade.

GOAL

Believing in the maxim, “Education is not an end in itself but a means to an end”, JCC has **all round development** goals; that include **Academic, Spiritual and Physical** excellences.

ACADEMIC

JCC aims to provide quality education. The college follows certain principles to guide academic management such as: “Recruit highly qualified academicians to teach”, “Every paper every day” as far as practicable, “more tests and exams for better results” and “Rewarding students who excel in studies”.

SPIRITUAL

Development of student spirituality and moral character is part and parcel in the “all round development”. To help achieve this goal, JCC has a Spiritual Ministry with activities such as Hostel Prayer Meetings, Chapel Meetings, Sunday Morning Devotions, Saturday Fellowships conducted by the Evangelical Union and Evangelical Graduates Fellowship. Weekly Bible Study of EU and monthly EGF Vesper Service, Annual Evangelical Union (E.U) Camp, Personal Evangelism, Leadership Orientation, Mission Exposure, and Gospel through Music are some activities. JCC's special emphasis in the management for its Spiritual Ministry is to pursue “God-fearing Quality Education”, believing it to be the Alpha and Omega behind true education.

PHYSICAL

Man is “fearfully and wonderfully” made. The College provides basic facilities to encourage physical fitness as well as give instructions, guidance, discipline and creating awareness to keep the body healthy and holy for physical excellence. Towards this end, two Basket-Ball Courts, A Mini-Ground, Volley-Ball Court, Table Tennis, Indoor Stadium facilities apart from others are provided to Students.



PROGRAMS OFFERED:

UNDERGRADUATE LEVEL FYUGP		POST GRADUATE LEVEL	CERTIFICATE ADD ON Courses
MAJOR PAPERS	SEC		
ENGLISH HISTORY POLITICAL SCIENCE SOCIOLOGY EDUCATION ECONOMICS	Naga Traditional Cuisine	SOCIOLOGY	DCAN – NIELIT
	Computer Education		O-Level – NIELIT
	Python Programming		CCC – NIELIT
	IDC		Soft Skills – IDAN
	Understanding Heritage		Employability Skills – Youth NET
	Naga Folklore		
	VAC		
	Soft Skills		
	Leadership		



FEE STRUCTURE FOR UG: 2024-2025

		Amount	Interval
1	COLLEGE ADMISSION	₹10,000	A
2.	TUITION FEE	₹ 1500	M
HOSTEL			
1	ADMISSION	₹ 2200	A
2	Room Rent*	₹ 900	M
3	MESS FEE**	₹ 2500	M
4	MESS MANAGEMENT FEE (Non refundable)	₹ 4800	A

*Room Rent for 1 Semester will be taken even on leaving College/ Hostel midway

Room Rent for old timers will follow 2023 prospectus notification.

**Mess Fee may increase anytime as per inflation.

Abbr. "A" for Annually (one year=12 months)

"M" for monthly (one month in 12 months)

Annual Fees will be charged against 1st, 3rd & 5th Semester Students.

Tuition Fees and Room Rent are charged 6 months course wise.

Exam Fee and Enrolment Fee will be charged as per University Rules.

SEMESTER ADMISSION COST

PARTICULARS	1 st SEMESTER		2 nd , 4 th & 6 th SEMESTER		3 rd & 5 th SEMESTER		
	HOSTELLER	DAY SCHOLAR	HOSTELLER	DAY SCHOLAR	HOSTELLER	DAY SCHOLAR	
Admission (200 for prospectus)	12400	10200	12600/14400/16200		9000	12400	10200
College Blazer, tie, Badge T-Shirt & muffler	2350	2350				320 (T-Shirt)	320 (T-Shirt)
Annual Mess Management Fees (Non Refundable)	4800					4800	
University Enrolment	250	250				250	250
JAPFÜIANS MATSURI			1000	1000			
Skill Course	1000	1000				1000	1000
TOTAL AMOUNT (Admission Time)	20800	13800	13600/ 15400/ 17200		10000	18770	11770

* ENROLMENT FEE WILL BE CHARGED AS PER UNIVERSITY RULES

Instalment Tuition Fee	9000 (6 Months)	9000 (6 months)			9000 (6 months)	9000 (6 months)
Room Rent 2 Occupancy	5400 (6 months)				3600 (3+ occupancy)	
					5400 (2 occupancy)	
					7200 (1 occupancy)	
TOTAL AMOUNT	14400	9000			12600/ 14400/ 16200	9000

On Arrival Day, one month Mess Fee will be collected

PG ADMISSION COST

PARTICULARS	1 st SEMESTER		2 nd & 4 th SEMESTER		3 rd SEMESTER	
	HOSTELLER	DAY SCHOLAR	HOSTELLER	DAY SCHOLAR	HOSTELLER	DAY SCHOLAR
Admission (200 for prospectus)	14400	12200	11100	8400	14400	12200
Annual Mess Management Fees (Non Refundable)	4800				4800	
College T-Shirt	320	320			320	320
University Enrolment	280	280	280	280	280	280
JAPFÜIANS MATSURI			1000	1000		
TOTAL AMOUNT (Admission Time)	19800	12800	12380	9680	19800	12800
* EXAM FEE & ENROLMENT FEE WILL BE CHARGED AS PER UNIVERSITY RULES						
Instalment Tuition Fee	8400 (3 Months)	8400 (3 Months)	8400 (3 Months)	8400 (3 Months)	8400 (3 Months)	8400 (3 Months)
Room Rent 2 Occupancy	2700 (3 months)		2700 (3 months)		2700 (3 months)	
TOTAL AMOUNT (1st Instalment)	11100	8400	11100	8400	11100	8400
TOTAL AMOUNT (2nd Instalment)	11100	8400	11100	8400	11100	8400
On Arrival Day, one month Mess Fee will be collected'						

ADDITIONAL FEES

UNDER GRADUATE		FEES	AMOUNT
	1	Enrolment Fee	250
	2	END SEMESTER EXAM FEE	
		Semester Exam Fee	600
		Marksheet Fee	200
		Centre Fee	400
		Admit Card Fee	60
	TOTAL		1260
		PASS CERTIFICATE	450

POST GRADUATE		FEES	AMOUNT
	1	Enrolment Fee	280
	2	END SEMESTER EXAM FEE	
		Admit Card Fee	110
		Semester Exam Fee	700
		Mark Sheet Fee	220
		Pass Certificate	450
	TOTAL		1480

INSTRUCTIONS FOR PAYMENT OF FEES FOR SEMESTER SYSTEM

Installments

The installments for semester system are Tuition Fee and Room Rent.

1. The Odd Semester Installment is to be paid after two months of class commencement.
 2. Even Semester Installment is to be paid on commencement of semester.
- * *Fee payment notice may be served for total clearance prior to internal/external exams. **
Non-payment of fees will result in with-holding of Admit Cards/Results/Mark sheets of College/NU/NBSE.
- * *Hostel Room Rent will be taken in full for 6 months for Semester, irrespective of occupancy.*

Annual Fees

1. Pay the Annual Fees in full at the time of admission.
2. No admissions shall be allowed, under any circumstances, without full clearance of Annual Fees.

College Uniform

1. White Shirt, Black Pants, Black Socks, Black Formal Shoes, College Necktie, Badge & Muffler (Monday –Thursday). * College T. Shirts/Class Hoodies, if available, can wear on Wednesdays with college blazer/black pants/black socks/black formal shoes.
2. Cultural Fridays (1st, 3rd & 5th Fridays): Decent Dress with cultural item(s).
3. Fitness Fridays (2nd & 4th Fridays): Decent Sports wear.
4. During Exams, Students will use full College uniform and will not wear College T. Shirt, Class Hoodies or Traditional attires worn during Cultural Fridays.

Mess Fee

1. Pay the full month's Mess Fee at the time of admission/Arrival. Balance, if any, are adjusted at course end or as notified by Mess management.
2. Pay each month's Mess Fee on or before 10th of every month, failing which a fine of ₹ 10/- (Ten) only shall be charged for every defaulting day. Parents or Legal Guardian are to notify authority in case of genuine problems.
3. Mess Fee advance payment notice may be served for total clearance prior to internal/ external exams.
4. Non-payment of Mess Fees for 2 consecutive months will invite Parents/Guardians' Call.

FREE STUDENTSHIP

1. College offers free studentship to select students from economically disadvantaged Families/differently-abled students/ JCC Staff & Faculty's, JBCC Full time Ministry Workers' children by waiving Tuition fee/Room rent.
2. Free studentship is extended to one member if three or more students are from the same family.

REFUNDING RULES

GENERAL

1. Annual Fees shall not be refunded after Admission.
2. Students will need to take blazer measurement on time. Blazer money is not refundable as it is collected and handed over to tailors.
3. Cancellation of Admission before commencement of Classes shall be refunded the First Installment.
4. After the commencement of classes the Installment shall not be refunded.
5. After the commencement of class, there shall be no refunding of installment for semester system.

MESS FEE

1. No refunding of Mess Fee for late coming under normal circumstances. But if late coming is due to any extraordinary reasons like own hospitalization, death of immediate family member or much publicized roadblocks, the same should be reported to the Principal/Vice Principal in writing for decision.
2. If a hosteller is permitted leave 8 or more days by the Resident Officer concerned, the grantee shall be refunded daily Mess Fee of ₹ 100/- per day provided the application is forwarded by the Resident Officer and duly approved by the Principal.
3. Mess Fees during arrivals/departures/ Exam Days are fixed as:
 - i. 1-5 Days : ₹ 500/-
 - ii. 6-10 Days : ₹ 1000/-
 - iii. 11-15 Days : ₹ 1500/-
 - iv. 15-20 Days : ₹ 2000/-

COLLEGE RULES

A. Offences leading to expulsion from the College

1. Using/Possession or selling of any Hard Drugs, Marijuana, Opium, Dendrite sniffing or any other substance abuse.
2. Repeat use of Intoxicating Drinks.
3. Physical assault on fellow students leading to injury.
4. Deliberate destruction of College properties.
5. Sexual Immorality.
6. Theft.
7. Ragging.
8. Evidential Malpractice in Examinations.
9. Violation of Kigwema village rules, especially on Forest Fire related issues.
10. Violation of College rules after Last Warning.
11. Last Day Misbehavior by any students will be remarked as expelled in their Transfer Certificate/ Character Certificate. Documents will be handed over only to parents/legal guardian after formal apology by the erring student.
12. Any other serious misbehavior deserving expulsion.

B. Offences leading to Last Warning

1. Indifference to warnings.
2. Negligence of Examinations.
3. Misbehavior in Examinations even without evidential proof.
4. Being a bad influence on others.
5. Boy-Girl Intimacy.
6. Poor Attendance
7. Expulsion from Hostel.
8. Use of intoxicants (Day scholars).
9. Forgery (Signature).
10. Union /Association/Organization formation without College permission.
11. Taking harmful issues to the media without prior written permission from Principal.
12. Any other misbehavior deserving last warning.

C. Offences leading to Fine per Catch: College

1. Missing Chapel (₹ 50)
2. Crossing Boundary fencing without using College Main Gate. (₹ 200)
3. Use of tobacco products in any form. [₹ 20]
4. Breaking big/ small window pane (s) (Unintentional) to be replaced and fine amount as per the cost of replacement
5. Non- wearing of Uniform (₹ 50 per day: Monday, Tuesday, Wednesday (T.S), Thursday).
6. Late Submission of Library Books (₹ 10 per day).
7. Late arrival for First Day Class: (₹ 200)
8. Inappropriate use of mobile phones: First catch: ₹ 200- OR 1-week mobile confiscation.

D. Attendance, Examination & Admission Rules

1. Non-attendance of Classes/ coaching classes/Non-Payment of Fees/Dues/Non-submission of Assignments/ Remedial Coaching Class/ Negligence of Internal Exams; will lead to with-holding of Admit Cards (Internal, Final exams), debarring the defaulting candidate from appearing the College/ NU exam.
2. Any serious misbehavior by students during exam period will disqualify his/her candidature or even non-issuance of Mark sheet/ Result/Transfer Certificate.
3. Risks Admissions are taken for BA Semester classes even prior to the declaration of NU Results so as to increase working days.
4. Admission to the next semester shall be permitted as per NU Rules only.
5. Every even semester, Students failing to achieve minimum attendance will come under “NOT TO RETURN” category.

A. Offences leading to Expulsion from Hostel *

1. Use of intoxicating Drinks.
2. Overnight without permission.
3. Leaving Hostel permanently without permission.
4. Any other misbehavior deserving expulsion.

B. Offences leading to Fine per Catch: Hostel

1. Sleeping during Study hours. [₹ 10]
2. Sharing of bed. [₹ 50]
3. Not speaking English/Hindi. [₹ 10]
4. Disturbing study hours/Visiting other's room. [₹ 10]
5. Use of heavy appliances like Iron Press, Room Heater, Immersion Rod etc. (₹ 500) The item will be confiscated.
6. Sneaking out on non-outing days. (₹ 100)
7. Use of tobacco products in any form. [₹ 20]
8. Having food in Hostel room without permission. (₹ 50)
9. Breaking big/ small window pane (s) (Unintentional) to be replaced and fine amount as per the cost of replacement.
10. Late arrival for Hostel: (₹ 200)

C. Offences leading to Warning

1. Gambling.
2. Possessing pornographic materials in any form.
3. Tampering of granted leave letters.
4. Any other misbehavior that deserves warning.

NB.

- a) Appropriate college authorities are allowed to view mobile set/laptop contents.
- b) Hostel seats are given to students who agree to follow all rules, norms and activities of the Hostel/ College.
- c) * Expulsion from hostel is treated as Last Warning.

ENROLLMENT (LAST 11 YEARS)

CLASS	YEAR										
	2013	2014	2015	2016	2017	2018	2019	2020	2021	2022	2023
XI	226	161	197	173	166	163	170	146	115	159	HS Delinked
XII	153	209	149	174	160	165	146	154	144	111	147
BA 1st		231		230	276	274	238	237	242	172	131
BA 3rd		193	215	195	211	244	251	226	229	225	166
BA 5th	197		177	202	188	163	226	149	220	219	225
MA(SOCIO)									04	05	08
TOTAL	966	961	959	974	1001	1039	1031	1012	954	891	677

DEGREE LEVEL PERFORMANCE AT A GLANCE

<i>Year</i>	<i>Subject</i>	<i>Appeared</i>	<i>Passed</i>	<i>Pass %</i>	<i>Gold Medalist at University Level Under Graduate Course</i>
2019	Sociology (H)	38	36	94	
	Pol. Science (H)	25	23	92	
	History (H)	24	21	87	
	English (H)	14	14	100	
	Education (H)	12	12	100	
	Economics	11	8	72	Ms. Penli Aier
	General	70	57	81	
2020	Sociology (H)	47	47	100	
	Pol. Science (H)	52	52	100	
	History (H)	33	33	100	
	English (H)	10	10	100	
	Education (H)	22	22	100	
	Economics	12	12	100	
	General	41	41	100	
2021	Sociology (H)	62	62	100	
	Pol. Science (H)	76	76	100	
	History (H)	20	20	100	
	English (H)	14	14	100	
	Education (H)	15	15	100	
	Economics	6	6	100	
	General	55	55	100	
2022	Sociology (H)	43	41	95	
	Pol. Science (H)	53	52	98	
	History (H)	32	31	97	
	English (H)	13	13	100	
	Education (H)	16	16	100	
	Economics	10	9	90	Viziesieno Yhoshü
	General	44	37	84	
2023	Sociology (H)	47	40	85	
	Pol. Science (H)	51	44	92	
	History (H)	26	25	96	
	English (H)	28	27	96	Ketosenü Kikhi
	Education (H)	5	5	100	
	Economics	11	10	91	
	General	46	41	89	

ACADEMIC AWARDS:

(Awarded to students passed out from JCC on Fresher's Day)

- 1. GOLD MEDALIST** (topper) in the UG/PG shall be awarded ₹ 10,001/- only.
- 2. MOLHOU ZHASA AWARD:** Highest Mark Scorer from 6th Semester shall be awarded ₹ 6001/- only.

Molhou Zhasa Excellence Award 2023
awarded to Ms. **KETOSENÜ KIKHI**,
for securing TOP 1 Rank in 2023
University Examination,
English Department.



Molhou Zhasa Excellence Award 2021 awarded to Ms. TSUNIELU, for securing TOP 1 Rank in 2021 University Examination, Economics Department.

Molhou Zhasa Excellence Award 2020 awarded to Ms. LITUNA V ASSUMI, for securing TOP 3 Rank in 2020 University Examination, Economics Department.

PROGRESS AT A GLANCE

1. **PG SOCIOLOGY:** Provisional Affiliation vide letter No.NU/SOC/ACA-30/CDC/09-4513, dt. 25/04/2022
2. **NAAC 2nd Cycle:** B+ with CGPA of **2.51** on four point scale (Valid up to: July 02, 2023).
3. Permanent Affiliation with NU for BA (Hons) in Education, English & Economics, vide letter No. NU-CDC/C-36/95-2295 dated 28th August, 2013
4. **NAAC 1st Cycle:** Accredited with CGPA of 2.63 on four point scale at B grade, dated November 30, 2011.
5. **Section 2(f) & 12(B)** recognition of the UGC Act, 1965, vide letter No. 8-316/2009 (CPP-1/C). Dt. 16 June 2010
6. Permanent Affiliation with NU for BA (Hons) in Political Science, History and Sociology, vide Ref. No. NU-CDC/C-36/95-274 dt. Kohima the 29th April, 2009.
7. University Examinations of the first batch of BA Part-II (Third Year) General as well as Honours in 2001.
8. Creation of Examination Centre for BA Part-I Level. Ref. No. NU/Ex-CONF/69-31/95 dated, Kohima, the 26th November, 1999.
9. Introduction of Honours Course. Ref. No. NU/AC/C-37 dated, Kohima, the 9th November, 1999.
10. Installation of Evangelical Graduates Fellowship (EGF) on the 26th September, 1999.
11. Up gradation to BA (Arts) Part-I. Ref. No. NU/AC/C-37/97 dated, Kohima the 23rd September, 1998.
12. Inauguration of Three year Degree Course (Arts) on the 26th August, 1998.
13. Creation of Examination Centre for PU (Arts) Level. Ref. No. NU/Ex-CONF-69/31/95 dated, Kohima, the 12th December, 1997.
14. Provisional Affiliation with the Nagaland University. Ref. No. NU/AC/C- 37/97 dated, Kohima, the 31st October, 1997.
15. Installation of JCC Evangelical Union (EU) on September 21, 1997.
16. Permission to open New College. Ref. No. EDS/THE/1-1/94(Vol-1) dated the 25th March, 1997.
17. JCC inaugurated on July 5, 1996 and regular classes with the first batch of PU-I commenced on July 8.
18. Registration of Japfü Christian College Society. RS.No.3119 dated, Kohima, 22.03.95.

SKILL DEVELOPMENT & PLACEMENT CELL	ACADEMIC COMMITTEE
<ol style="list-style-type: none"> Lieut. Vil Pusa Mr. Merangchang Mollier Mr. Wareppam Chitaranjan Singh Prof. Visakhonü Hibo Mrs. Seyievono Savi Mr. Kevisapi Kin 	<ol style="list-style-type: none"> Principal Vice Principal V. P (HS) Academic Dean (Convener) Heads of Departments IQAC Coordinator All Deans
LIBRARY COMMITTEE/ CAREER GUIDANCE, COUNSELLING CELL	STUDENTS GROUPS
<ol style="list-style-type: none"> Librarian VP (HS), Convener IT Training Officer Principal ROs Project Accounts Officer Mr. Kemas Mavahrü (Media & Press, Convener) 	<ol style="list-style-type: none"> Evangelical Union Mission Interested Groups RRC/NSS/ (Vizapo Kikhi) Election Ambassador (Dithanglo Magh i/c) NCC Senior Wing (Mhasizhanuo i/c) NCC Senior Division (Lieut. Vil Pusa i/c)
COMPUTER COURSE COMMITTEE	HOSTEL ADMINISTRATIVE/ MESS COMMITTEE/ GRIEVANCE REDRESSAL CELL
<ol style="list-style-type: none"> Principal (Convener) Dr. Akho Yhokha Lieut. Vil Pusa Resident Officers Project-cum-accounts officer (Secretary) College Cashier Resident Supervisor (RS) College Librarian 	<ol style="list-style-type: none"> Vice Principal (Convener) Principal Vice Principal (HS) Resident Supervisor (RS) Resident Officers (ROs) Project Accounts officer College Cashier IQAC Coordinator Student Resident Dean (SDR)
BIODIVERSITY CONSERVATION	CLUBS/ ADD ON COURSES
<ol style="list-style-type: none"> Vizapo Kikhi (Convener) Mhasizhanuo Yano Zerhoto Sole Arangba Pongener Dithanglo Magh 	<ol style="list-style-type: none"> Drama Club: <i>Keleno Tacü & Kikrusenuo</i> Bee Keeping Club: <i>Viketsolhou Ngukha</i> Organic Gardening Club: <i>Prof. Visakhonü Hibo</i> Piggery Club: <i>Dr. Viraho Hibo & Dithanglo Magh</i> Tech& Art: <i>Lieut Vil Pusa</i> Happiness Quotient Club: <i>Merangchang Mollier</i> Human Rights Club: <i>Shamu Singh</i> Relics Club: <i>Tovikali Yepthomi</i> Press & Media: <i>Mavahrü Kemas</i> Floriculture Club: <i>Mhasizhanuo Yano</i> Reading Club: <i>Erangchube Philip</i> ZAPA Shuttlers: <i>Lieut. Vil Pusa</i>
INTERNAL COMPLIANCE COMMITTEE (WOMEN CELL/ ANTI-SEXUAL HARASSMENT CELL)	
<ol style="list-style-type: none"> Dean of Students' Welfare (Convener) Principal Resident Officer (L) Resident Nurse Ladies' Common Room i/c: Ms. Thepfusatuo-ü Pienyü Mrs. Khrienuo Tachü, <i>External Member</i> 	

COMPOSITION OF IQAC

COMPOSITION OF IQAC

2024-2025

1. CHAIRPERSON	Prof.	VISAKHONÜ HIBO	<i>Principal</i>
2. IQAC COORDINATOR Asst. Coordinators	Lieut. Mr. Mrs. Mr.	VIL PUSA KEVISAPI KIN SEYIEVONO SAVI MERANGCHANG MOLLIER	<i>IQAC Coordinator Student Resident Dean Research Director, RDC Students Documentation Nodal Officer</i>
3. TEACHERS REPRESENTATIVES	Mr. Mr. Dr. Dr.	SHAMU SINGH MEZHUVI THORIE SORAISAM BHOGEN PURCHILA JAMIR	<i>Vice Principal "HS" Dean of Students Academic Dean Dean of Students' Welfare</i>
4. ONE MEMBER FROM MANAGEMENT	Dr..	VIRAHO HIBO	<i>Vice Principal</i>
5. ADMINISTRATIVE STAFF	Mr. Mr.	JOSEPH DANIEL VIKETSOLHOU NGUKHA	<i>Bursar Project Accounts Officer</i>
6. NOMINEE FROM LOCAL SOCIETY, STUDENTS & ALUMNI	Mr. Mr.	PONGOM N.S KHAIKHO	<i>Local Society EU President, Students' Representative Alumni Representative</i>
7. NOMINEE FROM EMPLOYERS, INDUSTRIALISTS/ STAKEHOLDERS	Mr. Mr.	TUOLIE SELEYI COLO MERO	<i>BOM Chairman Entrepreneur</i>

Principal
Japfü Christian College
Kigwema, Kohima

RESEARCH DEVELOPMENT CELL

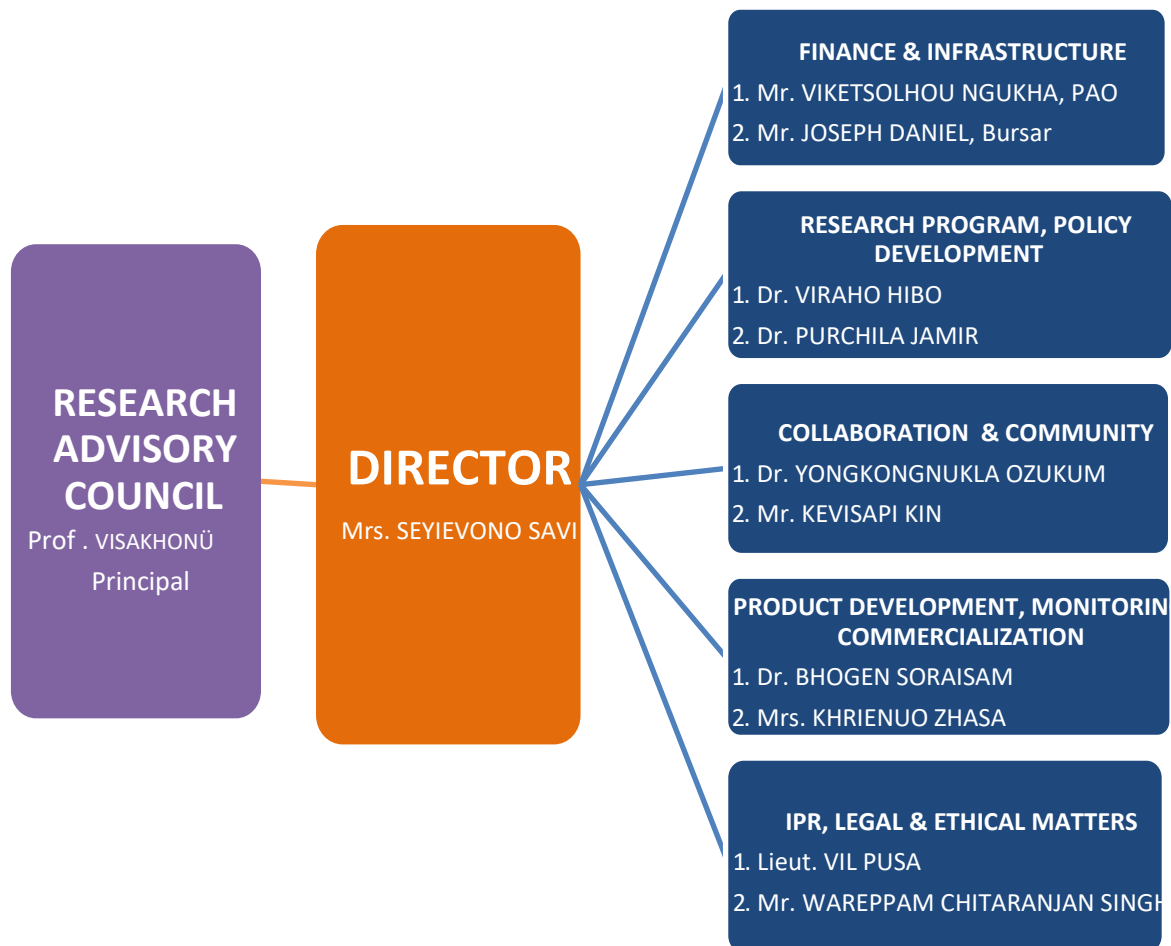

ADMINISTRATIVE STAFF

Name	Designation	Joining date
1. Dr. Visakhonü Hibo	Principal	02.07.1996
2. Joseph Daniel	Bursar	01.06.1996
3. Zerhoto Sole	Cashier(SG)	01.07.1999
4. Vichüno Thorie	Office Assistant(SG)	02.09.2002
5. Lieut. Vil Pusa	IT Training Officer (SG)	03.05.2010
6. Viketsolhou Ngukha	Project-cum-Accounts Officer	01.09.2011
7. Wareppam Chitaranjan Singh	College Librarian	15.09.2015
8. Vizapo Kikhi	Resident Officer (G)	19.07.2016
9. Dithanglo Magh	Resident Supervisor (M)	01.04.2010
10. W. Jiban Singh	Driver (SG)	19.08.2004
11. Sorhü Asosü	Driver (SG)	13.11.2009
12. Chovil Khizo	Driver	01.04.2018
13. Hayia Kayina	Resident Nurse	01.08.2016
14. James Shikiye Swu	Music Director	01.08.2016
15. Mhasizhanuo Yano	Resident Officer (L)	11.09.2023

TEACHING STAFF

	Name	Designation	joining date
1.	Dr. Viraho Hibo	Vice Principal (Associate Professor)	25.06.1996
2.	W. Shamu Singh	Vice Principal (HS)	08.07.1997
3.	Dr. Soraisam Bhogen	Associate Professor (SG)	10.07.1997
4.	Dr. Purchila	Associate Professor (SG)	12.04.1999
5.	Dr. A. Husca	Associate Professor (SG)	28.05.2003
6.	L. Tialemla	Assistant Professor (SG)	10.07.2004
7.	Asano Yhoshü	Assistant Professor (SG)	15.05.2007
8.	Thepfusatuo-u Pienyü	Assistant Professor (SG)	15.05.2007
9.	Jakhieno Yhoshü Vithong	Assistant Professor (SG)	02.06.2008
10.	Kevisapi Kin	Assistant Professor(SG)	01.02.2011
11.	Khrienuo Zhasa	Assistant Professor(SG)	12.04.2011
12.	Tovikali Yepthomi	Assistant Professor (SG)	01.06.2011
13.	Mavahrü Kemas	Assistant Professor (SG)	01.06.2011
14.	Seyievono Savi	Assistant Professor (SG)	01.04.2012
15.	Kikrusenuo Üsou	Assistant Professor (SG)	01.06.2012
16.	Kelenu Tacü	Assistant Professor (SG)	01.06.2012
17.	Medo Chale	Assistant Professor	09.07.2014
18.	Merangchang Mollier	Assistant Professor	02.12.2015
19.	Menoselie Yhoshü	Assistant Professor	01.05.2019
20.	Erangchube Philip	Assistant Professor	01.05.2019
21.	Mezhüvi Thorie	Assistant Professor	01.04.2021
22.	Arangba Pongener	Assistant Professor	16.07.2021
23.	Dr. Yongkongnukla Ozukum	Assistant Professor	01-09-2023
24.	Dr. Temjen Longkumer	Guest Faculty	01-04-2021
25.	Eyonu Jecenü Hibo	Guest Faculty	01-04-2023
26.	Christina Kikon	Guest Faculty	01-03-2024
27.	Ngamreipou	NIELIT Staff	01-08-2023
28.	Alongkum	NIELIT Staff	01-09-2023

TENTATIVE ACADEMIC CALENDAR 2024-25

APRIL 2024	
3 rd – 8 th April, 2024	Internal Examination (Even Semester)
15 th – 26 th April, 2024	Remedial Examination (Even Semester)
19 th April, 2024	Fun Friday Fair
26 th April 2024	Career Guidance for UGs: Mavericks
22 nd – 26 th April, 2024	PG SOCIOLOGY Internal Examination (Even)
April, 2024	NAAC PTV
27 April 2024 Onward	BA ADMISSIONS
29 th April, 2024	Last Class for UG Class of 2024
April, 2024	RHAPSODY: i/c Lieut. Vil Pusa (Convener), Meranchang Mollier, Tovikali Yeptho & Thepfusatuo-o Pienyü.
MAY 2024	
1 st May 2024	Finalists' Honour Dinner 2024(IC Thepfusatuo Pienyü)
May, 2024	Admit Card Distribution for UG EVEN Semesters
3 rd May, 2024	Class XII Curtain Closure: Red Carpet Prom Theme (*VP HS & Kikrusenuo)
03 rd May, 2024	SDR Meet with student residents
12 th May, 2024	Mother's Day
May, 2024	NU Even Semesters Final Examination 2024
19 th May, 2024	Pentecost Sunday
May, 2024	Commencement of UG ODD Semesters/ *Provisional Admission: BA 3 rd & 5 th Semesters /MA Finalists' Farewell Programme
JUNE 2024	
June, 2024	Green Project: Each One, Plant One
2 nd June, 2024	JCC Prayer Day (*Khuzama & Viswema)
5 th June, 2024	World Environment Day/NSS Tree Plantation Day.
7 th June, 2024	SDR Meet with student residents
18 th June, 2024	Father's day
12 th Jun -2 nd Jul, 2024	Summer Break 2024
JULY 2024	
3 rd July, 2024	HOSTELLERS ARRIVAL (* Involves penalty fine for absentees/Staff Resumes Office/ Faculty Meeting: IQAC)
4 th July, 2024	Regular Class Commences for Old Timers (*Involves penalty fine for absentees)/BA I Hostellers Arrival
5 th July, 2024	Regular Class Commences for BA I
20 th July, 2024	JBCC executive Meeting I

19 th July, 2024	Fun Friday Fair
26 th July, 2024	Coaching for Competitive Exams/ Movie Night
31 st July, 2024	IQAC Meeting –cum- STAFF DEVELOPMENT PROGRAMME
AUGUST 2024	
2 nd August, 2024	SRD Meet with Student residents
8 th August, 2024	Freshers' Day 2024
14 th -16 th Aug, 2024	Gospel Camp 2024
15 th August, 2024	Independence Day
23 rd August, 2024	Coaching for Competitive Exams/ Movie Night
26 th august, 2024	Departmental Activity (*Academic Dean)
31 st August, 2024	Ladies Night – I (* Gents will perform)
31 st August, 2024	Staff Meeting –cum-Faculty Development Programme: Research Cell
SEPTEMBER 2024	
5 th September, 2024	Teachers Day: Staff Picnic i/c Hayia Kayina & Mavahrü Kemas
6 th - 7 th September, 2024	Hostel Meet 2024
14 th September, 2024	JBCC Office Bearers & JCC BOM Meeting
16 th – 25 th September, 2024	Internal Examination for all Classes.
27 th September- 4 th October 2024	Remedial Coaching/ Examination
OCTOBER 2024	
2 nd October, 2024	Gandhi Jayanti
4 th October, 2024	SRD Meet with Student residents
8 th -10 th October 2024	College Week (i/c Mezhüvi Thorie, Philip Erangchube, Christina Kikon & Wareppam Chitaranjan).
18 th October, 2024	Fun Friday Fair
19 th October, 2024	Gents Night – II (* Ladies will perform)
25 th October, 2024	Coaching for Competitive Exams/ Movie Night
NOVEMBER 2024	
November, 2024	NU ODD Semester Examination
November, 2024	Provisional Admission for 2 nd , 4 th & 6 th Semesters. *10 Days from the last date will be extended for admission with a Late Fine of 1000/- only, beyond which T.C shall be issued.
9 th November, 2024	JBCC Executive – II/ Mentor Mentee/ Clubs' Meet - II
16 th November, 2024	IQAC Meeting
30 th November, 2023	BOM Meeting

DECEMBER 2024

1st December, 2024	Statehood Day
7th December, 2024	JBCC Council Meeting
11 th December 2024	IQAC Meeting with Stake Holders
12th December, 2024	Interdepartmental Activity (* Economics Department)
13th December 2024- 22nd January, 2025	Winter Break
25th December, 2024	Christmas

JANUARY 2025

1st January, 2025	New Year
23rd January, 2025	Office Resumes/Faculty Meeting 2025
23rd January, 2025	Hostellers' Arrival.* Absentees will be fined
24th January, 2025	Regular Class for all
26th January, 2025	Republic Day

FEBRUARY 2025

February, 2025	Mentor/Mentee Intensive Meeting Month.
7th February 2025	SRD meet with student residents
21st February, 2025	Japfuians Matsuri 2025 (DSW /CRs & Hostel Prefects). Mentors: JCC Tech & Art Club

MARCH 2025

7th March 2025	SRD meet with student residents
8th March, 2025	International Women's Day
11th -19th March, 2025	Internal Even Semesters' Examination 2025
24th – 31st March, 2025	Remedial Even Semesters' Examination 2025

College Anthem

FAITH AND WORK

God blessed Japfū Mountain to be a blessing

Thousand foot prints to proclaim

Thousand hearts, for God's glory

A shared-dream, a hope for all

Come true

CH: Faith and work, faith that works

A thrill that thrills,

Faith and work, faith that works

A promise promised

Japfū Christian College is a blessing

A God-fearing knowledge imbibe

College with a difference

For all people to bequeath

Excel

Lyrics: Visakhonū Hibo

Music: Mabie Epao

JAPFÜ CHRISTIAN COLLEGE



Japfü Christian College
JBCC Mission Centre
Kipfözha-Kiyema, Post Box-116
Kohima- Nagaland, 797001



Sponsored by JBCC

www.japfuchristiancollege.org



CONNECT WITH US



[japfu.christian.college](https://www.instagram.com/japfu.christian.college)



Japfu Christian college
Japfu Christian College Alumni Association
Japfuians



[Japfu Christian College](https://www.youtube.com/Japfu Christian College)



info@japfuchristiancollege.org



JCC1: 9366607198
JCC2: 9863347094
JCC3: 9863343067
JCC4: 9863775261

